

Insect infestation

Insects can be a problem for farmers this fall — see story, photos page 2B.



Special workshop

Support offered to siblings of handicapped — see Close-Up page 10A.

THE WAYNE HERALD

ONE HUNDRED SIXTH YEAR

WAYNE, NEBRASKA 68787, THURSDAY, SEPTEMBER 30, 1982

THIS ISSUE — TWO SECTIONS, 20 PAGES

NUMBER ONE HUNDRED TWO

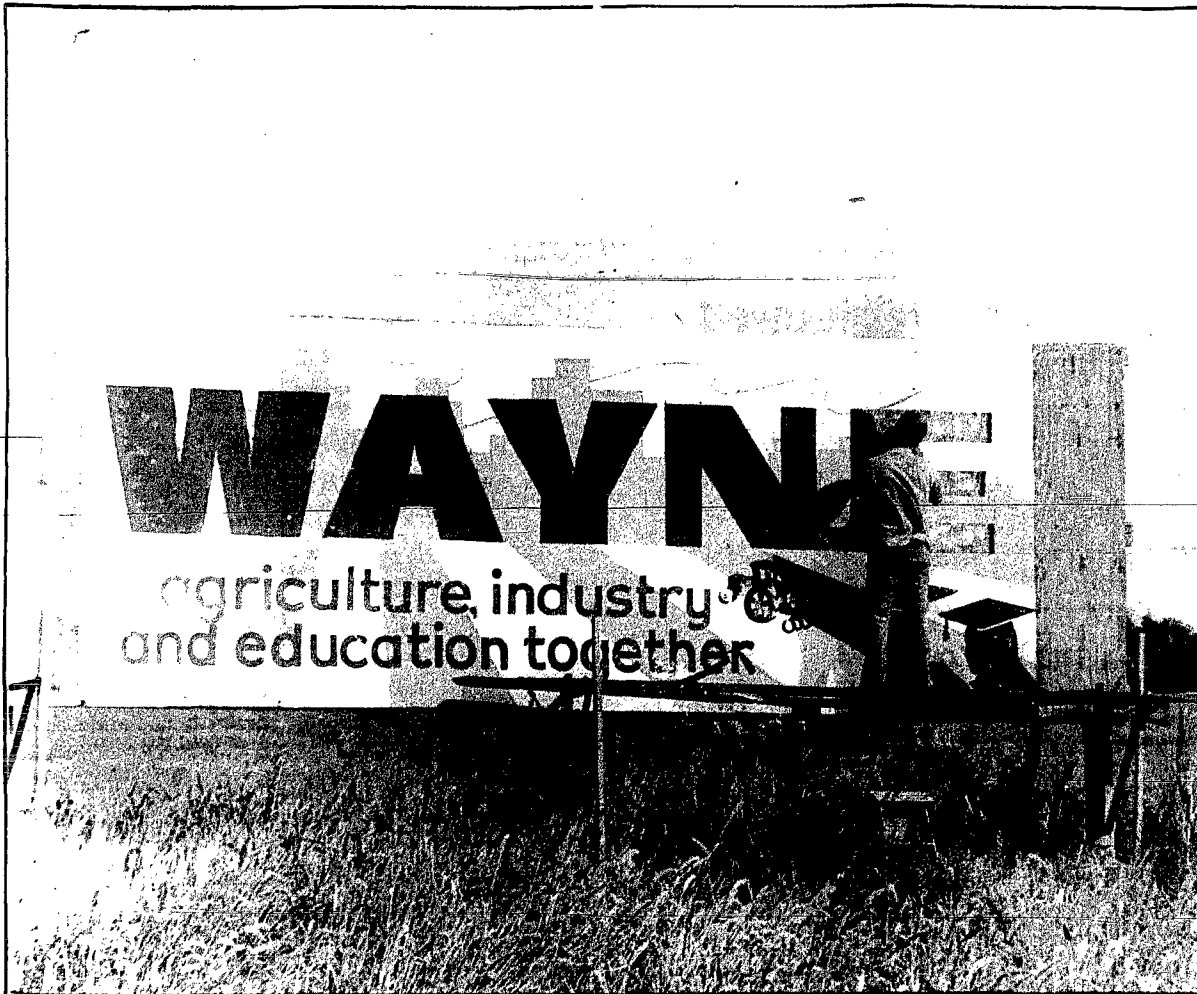

Photography: Paul Farmer

Brightening things up

JEFF DION WAS BUSY adding a fresh touch to the welcome sign on the West edge of Wayne last week. With beautiful fall weather, it was a perfect

time for the work, which included not only the West edge sign but the other three signs located at the edges of the city.

Council awards bids for storm sewer construction

The Midwest Bridge and Construction Company of Norfolk was awarded the construction rights for the storm-water sewer project by the Wayne City Council Tuesday night.

The company had submitted the low bid for the project, beating out four other bidders.

Midwest Bridge submitted a bid of \$39,760 for the construction which is scheduled to begin around November 1. The project is expected to take about 60 days.

Other bids received for the project were:

- Castle Construction of Columbus, \$47,759
- Penro Construction Company of Pender, \$51,224
- Gill Construction of Jackson, \$51,658
- RWF Construction of Council Bluffs, \$52,518

The bid submitted by Midwest Bridge is about \$1,200 under the project estimate of \$41,000 which was set by the city's engineer Dennis Hirschbrunner of Bruce Gilmore and Associates from Columbus. The city had planned on spending up to \$50,000 on the project.

The project is to eliminate the storm water backup problem in the central part of the city.

Plans call for the placement of a system which would run parallel to the storm sewer on 3rd Street from Logan to Interstate 80. Run South over the old railroad

right-of-way to tie into a 72 inch storm sewer line.

Hirschbrunner has said that the project will not cure the storm water problem completely but it will eliminate the problem of backup and prevent further damage to downtown businesses.

City Administrator Philip Kloster plans not to have the city issue revenue bonds for the project. Rather the city will end up digging deep into their budget in order to pay for the project.

Questions arose during the meeting as to whether or not construction could be completed before winter weather sets in. Although in their bid, Midwest Bridge stated they would begin November 1, they may begin as early as Oct. 15.

Questions also arose concerning a legal problem the city had several years ago with Midwest Bridge over a project the company had previously done for the city.

The company had done some storm sewer extension work and installed a lift station for the city. Problems arose over ground compaction and communications between the city and the company. A lawsuit was filed but never really got off the ground and the problems were resolved.

City attorney Ken Swartz said the previous problems were not sufficient grounds to reject the low bid submitted by the company.

MORE BIDS

A second set of bids were also received by the city council for two new trucks — a 2 1/2 ton dump truck and a 1-ton pickup.

The low bids for both trucks were submitted by Arnie's Ford-Mercury of Wayne. The bid submitted for the pickup from Arnie's was \$9,245, minus about \$2,485 trade-in of a 74 Chevrolet pickup for a bid of \$6,760. The bid on the dump truck was \$15,835.

The other two bids submitted were from Mike Perry Chevrolet-Oldsmobile and Ellingson Motors.

Perry's bids were: \$5,995 for the pickup including \$2,053 trade-in and \$16,198 for the dump truck.

Ellingson's bids were: \$7,197 for the pickup including \$1,000 trade-in and \$16,249 for the dump truck.

Bid letting for the vehicles had been delayed in order for dealers to be able to submit bids using 1983 models.

The council had considered delaying bid letting until the next meeting but at the request of Street Superintendent Vern Schmitz, council let the bids Tuesday night.

Schmitz said with a hard winter expected he'd rather have the trucks as soon as possible in order to make the necessary conversions for plowing snow. Delivery of the vehicles is expected in early December.

approved passage of changes in the rate structure at the transfer station.

The difficulty involved procedural problems since the ordinance had already received one reading.

During the last council meeting council member Gary Vopalensky, who along with council member Keith Mosley, was absent from Tuesday night's session, objected to having the ordinance passed in one evening.

Vopalensky pointed out that there should be some time given for public input on the increases before they are approved.

Tuesday night, council member Carolyn Fitter asked other council members if they had received any calls on the proposed increases. Council members said they had not and city staff also reported they had not received any calls.

The increases range from as little as \$1.50 for car loads to \$7.50 for four-wheel trailer loads.

In other action, council deferred approval of John Waters to the Wayne Volunteer Fire Department. Questions arose over signatures on the application and council decided to make sure the signatures were correct before approving Waters' application.

One council member, Darrell Heier, also suggested that in the future, applicants attend the council session when their applications are up for approval.

ORDINANCE APPROVED
The council also, with a little difficulty

United Way drive begins

The Wayne Community Chest will conduct its 28th annual fund drive during the month of October, hoping to raise \$17,600.

Drive chairman Steve Brandt said the United Way drive will kickoff with a breakfast this Friday morning from 7 to 9 in the north dining room of the Wayne State College Student Union.

The Professional Food Service of Wayne State College is donating coffee and rolls for the breakfast.

All persons who will be involved in soliciting contributions during the month-long campaign are urged to attend the breakfast meeting. There will be a narrated slide presentation showing the agencies supported by the local Community Chest.

Brandt said this year's drive will involve more volunteers than in previous years. In order to better canvass the residential areas, one volunteer has been assigned to each residential block.

Cap Peterson, president of the Wayne Community Chest board of directors, said this year's drive will go to assist several organizations beneficial to Wayne.

The majority of this year's money will be returned to Wayne in the form of its recreation program and the like.

Of the \$17,600 which the Community Chest hopes to raise, 70 percent will go to the Wayne Recreation Program, Mid-America Council of Boy Scouts, and Prairie Hills Council of Girl Scouts.

The Wayne Recreation Association activity list includes: football (both tackle and flag) for boys; basketball for boys, girls and men; baseball for pee wee through midget boys; softball for girls; golf, tennis, swimming, wrestling and volleyball.

There also is the Middle Center for Middle School youngsters. In addition, the association gives each Boy Scout and Girl Scout troop and pack an annual allotment totaling about \$1,000.

The Recreation Association also conducts a summer park recreation program which attracts scores of youngsters to many activities.

The United Way's contribution to the Mid-America Council of Boy Scouts supports the professional organization which makes scouting flourish not only in Wayne but all over the Mid-America Council, which includes eastern Nebraska and southwest Iowa.

About 100 boys and leaders are involved in Boy Scouting in Wayne.

The Girl Scout Council, like the Boy Scout professional staff, provides the trained leadership necessary to keep the volunteer local program active.

Approximately 80 girls and leaders are involved in the Wayne troops.

A complete breakdown of the agencies which the United Way helps to support is as follows:

- Wayne Recreation Donation Fund, \$5,300;
- Mid-America Council of Boy Scouts, \$4,000;
- Prairie Hills Council of Girl Scouts, \$3,000;
- Salvation Army, \$1,250;
- Wayne Senior Citizens Center, \$900;
- Arthritis Foundation, \$1,350;
- Florence Crittenton Home of Sioux City, \$300;
- American Red Cross, \$200.

Only about 7 percent of the total goal, or \$1,300, is budgeted for the United Way contingency fund and administration of the campaign.

A painted thermometer, placed at the corner of Seventh and Main Sts., will keep track of the progress of this year's drive.

Assisting Brandt as drive chairman this year will be Larry Magnuson.

Serving on this year's Community Chest board of directors with Peterson are Loren Ellis, Merrill Hale, Galen Wiser, Vaughn Benson, Sheryl Jordan, Vicki Pick, Joyce Reeg, Jan Merriman, Ginny OHee and Jerry Schaefer.

Marilyn Carhart serves as secretary-treasurer of the organization.

4-H'ers receive ribbon honors

Many area 4-Hers recently participated in shows held at the Ak-Sar-Ben Livestock Exposition held in Omaha on September 22-26.

Ribbons were awarded to the youngsters who exhibited livestock in such areas as horse, dairy and swine.

Curt Nelson took the fifth purple ribbon in the horse show's senior barrel racing competition as well as the eighth purple ribbon in the senior pole bending event. Curt's brother Cory Nelson took the third purple in the junior barrel racing event along with the fourth purple in the junior pole bending competition. The 4-Hers are from Carroll.

Brad Lund of Wakefield took the reserve position in the junior pole bending competition and Mike Behmer of Hoskins received a red ribbon for his efforts in the senior barrel racing event.

Other area 4-Hers who received ribbons for their efforts during the Ak-Sar-Ben horse show were: Kim Balzer, Howells, purple in the senior barrels and a blue in the senior poles; Wes Blazer, Howells, blue ribbons for the senior poles and barrels events.

Glenn Knobbe of West Point, blue in the senior poles and red in the barrels; Cheryl Woodford of Ponca, blue ribbons in the senior poles and barrels; Lori Vering of Howells, red ribbon in the senior poles; Peg Cahill of Dakota City, purple in the senior poles; Tammy Cahill, Dakota City, blues in

the junior poles and barrels events.

DAIRY

In the dairy show, Judy Bauermeister of Wayne was chosen to participate in the showmanship competition and also received a blue ribbon for showing a registered Holstein. Kevin Maroz of Hoskins received a blue ribbon for showing a grade Holstein four year old and a red ribbon for showing a grade Holstein three year old. He also won a production rosette. Erin Maroz of Hoskins was awarded a red ribbon for showing a grade Holstein senior yearling.

Jeanne Warner of Allen was awarded a purple and three blue ribbons during the Ayrshire dairy show. Angie Jones of Allen was awarded a blue ribbon.

SWINE

In the swine show, Annette Finn of Carroll won two blues and two red ribbons. Joe Finn won three blues and one red; Tudy Hansen of Wakefield won two blues and Kay Hansen also won two blues.

Shelly Krusemark received two red ribbons and Valorie Krusemark also won a red ribbon.

Wayne and Dixon county 4-Hers also received blue ribbons in the dairy herdsmanship event.

Candy sales start

The annual Lions Club Halloween Candy Sales will be held the evenings of October 3 and October 4. Lion members will be selling candy to residents of Wayne and Carroll during the hours of 6:30 to 9:30 p.m. The candy was purchased in bulk locally and was packaged by club members. The selling price will be \$1.75 per bag or 3 bags for \$5.00.

The Lions Club Halloween Candy Sales is one of its major fund raising projects of the year. Proceeds from this year's sales will be designated for sight and hearing projects and for improvement of Lions Park.

This past year Lions Club used monies from its fund drive to help defray the expenses of eye exams for children in the county. Upon request, The Lions Club also donated monies to the Scott Eye Unit, Medical Center, for eye examinations and eye surgeries and to involved in other community projects.

Concord couple celebrate 50 years of marriage

Mr. and Mrs. Jim Clarkson of Concord celebrated their golden wedding anniversary Saturday at the Concord auditorium.

A cooperative buffet supper for the family was served at 5:30 p.m., followed with an open house reception and dance hosted by the couple's children and grandchildren.

Friends and relatives attended from Clifton, Cherokee and Carroll, Iowa; Petersburg, Wausa, Neligh, Creighton, Norfolk, Laurel, Hartington, Lincoln,

Allen, Wisner, Fremont, Scottsbluff, Wayne, Brunswick, Wakefield, Dixon and Concord.

The guests were registered by Deanna Beckman of Creighton.

The anniversary cake, baked by Mrs. Allen Prescott, was cut and served by Deb Cunningham and Kathy Clarkson, both of Wausa.

Tammil Kirby of Wausa poured, and Lori Froberg of Norfolk served punch.

Other grandchildren assisting were Darrin Clarkson of Arling-



September rites

MR. AND MRS. KELVIN Wurdeman, who were married Sept. 11 at Grace Lutheran Church in Wayne, are making their home at Wakefield, where both are employed at Big Red Farms. The bride is the former JoAnn Giese, daughter of Mr. and Mrs. Wallace Giese of Wakefield. Parents of the bridegroom are Mr. and Mrs. Arland Wurdeman of Wakefield.

Pork producers seek candidates for Pork Queen

Wayne County Pork Producers are seeking candidates for the 1983 Pork Queen.

The contest will be held the afternoon of Oct. 24 in the basement of the Student Union at Wayne State College.

Crowning of the queen will take place following the Pork Producer's banquet that same evening.

Each contestant will receive a sterling silver pig charm, flowers, and will be guest of honor at the evening banquet.

The queen will receive her crown, \$50 in cash, and the opportunity to compete in the state contest. First and second runner-up will each receive \$25 in cash.

Contestants must be single and age 16 to 19 inclusive as of Jan. 1, 1983. She must reside on a farm in Wayne County on which pork is raised, or be the daughter of parents now actively engaged in pork production.

Contestants, who must present themselves in "dress up" attire for the contest and banquet, will be required to present a short oral essay on a subject pertaining to the pork industry.

In addition, each contestant will have a private interview with the judges.

Judging will be based on beauty, neatness and personality; the essay contest; oral interview; presentation and poise.

Persons who wish to obtain entry forms or have questions regarding the contest are asked to contact Kathy Rutenbeck of Wayne, 375-3155.

Deadline for applications is Oct. 8.

Mrs. Rutenbeck said there will be an informational tea on Oct. 11 in the Columbus Federal community room in Wayne for contestants and their mothers.

Hospital bazaar plans underway

The Wayne Community Hospital Auxiliary is hoping for another successful bazaar this fall to raise money to purchase equipment at Providence Medical Center.

The Auxiliary has set out this year to raise \$22,241.93 to pay for two new heart monitors, a central station, and two portable telemetry units at the hospital.

Auxiliary president Sheryl Marra said the auxiliary hopes that much of the money to purchase the new equipment will come from proceeds at this year's bazaar, which is scheduled Saturday, Nov. 13.

A heart monitor information table will be set up during the bazaar for the public to visit.

The auxiliary once again is asking for donations for the 1982 bazaar, including paperback and hard cover books which will be sold in the used book corner.

Good, used items also are being accepted for a white elephant

table.

Plans for the bazaar were discussed during a meeting of the Auxiliary on Sept. 17 in the Woman's Club room.

There were 25 members present for the meeting, which was opened by President Marra. The thought for the day, entitled "The Days of Splendor," was given by Jan Kohl.

Julia Haas reported that 44 baby cards were sent during the summer, including 19 cards for boys and 25 cards for girls.

Jean Benthack, gift shop chairman, announced that the bucket seat chairs for children are no longer available to the Hospital Gift Shop. She also reminded members that many items are needed for the gift shop as well as for the bazaar in November.

Lunch following the meeting was served by hostesses Luella Marra, Sheryl Marra and Wilma Moore.

Next meeting will be Oct. 15.

bridal showers

Miss Ann Christensen

Ann Christensen of Pilger was guest of honor at a grocery bridal shower held Sunday, Sept. 12 in the Lutheran Church fellowship hall in Carroll with approximately 30 guests attending.

The decorations were in the bride-elect's chosen colors of blue and white.

The guests, who were present from Lincoln, Battle Creek, Carroll, Pilger, Norfolk, Laurel, Randolph and Wayne, introduced themselves by telling of a cooking experience.

Miss Christensen, daughter of Mr. and Mrs. Pete Christensen of Pilger, and Duane Leicy, son of Mr. and Mrs. Murray Leicy of Randolph, were married Sept. 25 in Pilger.

Mrs. LaRue Leicy and Mrs. Edward Fork were winners in games played for entertainment and forwarded their prizes to the honoree.

Mary Williams of Lincoln registered the gifts that were in paper grocery sacks.

Hostesses were Mrs. Wesley Williams and Mary Ann Gilman, Mrs. Don Bach of Fairmont, Minn., and Mrs. Harold Wittler of Carroll.



Peterson-Reeg exchange vows

Kathy Peterson and Jerry Reeg, both of Sioux Falls, S. D., were united in marriage Sept. 24 in Sioux Falls.

Honor attendants for the couple were Mr. and Mrs. Ron Holtgrew of Winside.

The bride is the daughter of Mr. and Mrs. John Peterson of Carroll. Parents of the bridegroom are Mr. and Mrs. Alvin Reeg of Wayne.

Those who attended the wedding and dinner afterward at the

Lutheran church women hold election of officers

Mrs. Robert Carhart was elected president of St. Paul's Lutheran Churchwomen during a general meeting Wednesday afternoon, Sept. 22.

Other newly elected officers are Mrs. Walter Jager, vice president; Mrs. Marvin Draghu secretary, and Mrs. Rodney Varliek, treasurer.

President Carhart conducted the business meeting, with 26 members attending.

Circle will be held at 2 p.m. in the church lounge. Members are asked to bring finger food. Lesson leader will be Mary Martinson.

Evening Circle will meet Oct. 25 at 7:30 p.m.

Next general meeting is slated Oct. 27 at 2 p.m. for the annual Guest Day.

Hostesses for the September meeting were Mrs. Harvey Luff, Mrs. Dale Grimm and Mrs. Willard Hammer.

Chinns marking 25th

The children of Mr. and Mrs. Richard Chinn of Ponca are hosting an open house reception in honor of their parents' 25th wedding anniversary.

The event will be held Saturday, Oct. 9, at the Ponca Fire Hall. The reception, from 7 to 9 p.m., will be followed with a dance from 9 p.m. to 1 a.m.

All friends and relatives are invited to attend. No other invitations are being issued.

Richard Chinn and Norma Dendinger were married Oct. 5, 1957 at Laurel.

Home in Wakefield

TERESA NETTLETON AND Larry Soderberg, who were married Sept. 4, are making their home at 408 W. 2nd St., Wakefield. They were married in evening rites at St. Paul's Lutheran Church in Emerson. The bride, daughter of Mr. and Mrs. Gene Nettleton of Wakefield, is employed at the Wakefield Health Care Center. The bridegroom is the son of Mr. and Mrs. Charles Soderberg of Wakefield. He is employed at The Fair Store.

Country Store at Winside

The United Methodist Church of Winside is sponsoring a "Country Store" craft and bake sale on Saturday, Oct. 2, at the American Legion Hall in Winside.

The sale, which begins at 10 a.m., will feature baked goods and crafts. A lunch of coffee, rolls and hot dogs will be sold.

The public is invited to attend.

Miller reception

The children and grandchildren of Mr. and Mrs. Dave Miller of Winside are hosting an open house reception honoring their parents' 40th wedding anniversary.

All friends and relatives are invited to attend the observance on Saturday, Oct. 9, at 7 p.m. at the Hoskins fire hall. The couple requests no gifts.

David Miller and Betty Nielsen were married at Wayne on Oct. 3, 1942. Their children are Mrs. Carol Bargstad of Omaha, Mrs. Glenda Langenberg of Hoskins, Mrs. Myla Thurstonson of Frankfurt, Germany, and Myron Miller of Winside. There are 13 grandchildren.

QUALITY MEATS

Prices Effective Sept. 30-Oct. 2

- Fresh GROUND CHUCK \$1.47 lb.
- Wilson's 93% Fat Free 2.4 Lb. Avg. BONELESS HAM \$2.79 lb.
- Sliced PORK LIVER 29¢ lb.
- Full Choice Processed 3 1/2 Lb. Avg. BEEF LOINS \$1.89 lb.
- Choice Full Cut SIRLOIN STEAK \$1.89 lb.

NOTICE: We will accept Boneless Game for Sausage or Cured and Smoked Product.

Have Your Knives Sharpened Early!

Johnson's Frozen Foods

114 W. 2nd Wayne 375-1150

HOURS: Mon.-Fri. 8 a.m.-6 p.m. Saturday 8 a.m.-1 p.m.

REAL SAVE

Prices Good While They Last Only!

SOFAS CLOSE OUT CHAIRS & RECLINERS CLOSE OUT

- Wood Armed Sofa 550.00 269.00
- High Backed Tan Sofa, trimmed in brown piping w/matching chair. Set for . . . 1,189.90 599.00
- High Backed Quilted Sofa, brown on tan flowered pattern 839.95 419.95
- Pillow Backed Sofa/Sleeper, blue flowered pattern 999.95 495.00

Four Sofas Only While They Last!

ROCKERS

- Nauglye Recliner, tan color . . . 149.95 89.95
- Burris Tan Recliner, velour material . . . 289.95 149.95
- Brown Swivel Rocker 299.95 149.95
- Blue Swivel Rocker 299.95 149.95
- Casual Chair, zig zag pattern earth tones 354.95 159.95

BEDROOM SETS

- Mighty Oak Bedroom Set, 8 piece set, unfinished 1,160.00 595.00
- Oak Del Rio, 4 piece set, medium walnut stain 795.00 399.00
- Captain's Bed, dark pine finish, includes innerspring mattress . . . 399.00 199.00

MISCELLANEOUS

- Oak Parque Coffee Table and End Table, accented in brass. Set for . . . 379.95 199.95
- Lamps, starting at . . . 79.95 39.95
- Solid Oak Hutch and Buffet, medium walnut finish 640.00 379.00
- Solid Oak Hutch and Buffet, unfinished, curved glass 400.00 299.95

90 Days same as Cash!

Timberline WOOD PRODUCTS

375-1112 115 2nd St.

Swans SWAN LADIES PRESENTS

The 12 Hour Blitz

Thursday, Sept. 30
9:30 a.m. - 9:30 p.m.

20% Off

Entire Stock Of Fall & Winter Merchandise

sports slate

Thursday, Sept. 30
Volleyball: Walthill at Allen
Volleyball: Laurel at Wayne
Volleyball: Wynot at Wakefield
Cross country: Wayne at Sioux City

Friday, Oct. 1
Football: Allen at Bancroft-Rosalie
Football: Wakefield at Laurel
Football: DC Aquinas at Wayne
Football: Coleridge at Winside
Volleyball: Coleridge at Winside
Volleyball: Wayne State at Chadron State
Tennis: Wayne in York Invitational

Saturday, Oct. 2
Football: Kearney State at Wayne State

Monday, Oct. 4
Football: Schuyler at Wayne junior varsity
Volleyball: Wayne in South Sioux Invitational

Tuesday, Oct. 5
Volleyball: Bancroft at Allen
Volleyball: Laurel at Hartington
Volleyball: Wakefield at Osmond
Volleyball: Wayne in South Sioux Invitational
Football: Schuyler at Wayne eighth grade

Wednesday, Oct. 6
Tennis: Norfolk High at Wayne High

area volleyball

Eagles are eliminated

Wynot eliminated Allen from the Newcastle Invitational Monday with a 15-12, 15-12 win over the Eagles. Allen led 12-2 in the second set but lost when Wynot scored 13 unanswered points. Coach Gary Troth said his team showed "very little enthusiasm" and didn't play a good game. Tami Jewell led the serving with 11 of 11 serves for seven aces. "Tami was really tough. She carried us, especially in the second set." Pam Kavanaugh was 13-for-13 in serving. The Eagles entered the match averaging more than 40 sets a match but had only 32 against Wynot. Michelle Harder was leading player at the net with 10 spikes. The team total of 27 spikes was well below the Eagles' average. Allen is scheduled to host Walthill tonight (Thursday) and Troth said he hopes his team will rebound.

Conference win for Bears

With a conference victory, the Laurel Bears can now control their own destiny in the Lewis & Clark Conference. Host Laurel defeated Osmond 15-9, 16-14 Tuesday, handing the visitors their first conference loss against three wins. The Bears trailed 8-12, 9-13 and 10-14 in the second set but held on and rallied for a victory. Kim Sherry served five consecutive points including two aces for a 15-14 edge. Cam Crookshank scored the final service point. Laurel, now 8-2 overall and 2-1 in the conference, was led in serving by Carol Osborne with eight points and Sherry with six. The winners hit 92 percent of their serves. Crookshank and Osborne each made 15 good sets in 15 tries to lead that category. Patsy Thompson was 8-for-10 and Renee Gadeken was 7-for-10 in spiking. "We needed that win. It was a real gutsy comeback. That was the third time this season that Kim served well under pressure to lead us," Laurel coach Dwight Iverson said. The coach said that Thompson and Sherry were the two outstanding players in the match. In junior varsity play, Laurel improved to 3-1 with an 11-2, 11-8 win over Osmond. Lynn Malchow scored seven points and Renee Vanderhelden scored six to lead the winners. Laurel hit 91 percent of its serves. Laurel's C team also won its match 11-3, 11-2, upping its record to 4-0. Malchow scored 10 points and Donna Sherry scored eight to pace the Bears. A mark of 93 percent serving led to the win. Laurel is scheduled to play at Wayne tonight (Thursday) with C team, B team and varsity matches planned.

Trojans top West Point

Wakefield's volleyball team continued its winning ways with a 15-4, 15-5 victory over West Point in its last match last Thursday. The Trojans were led in serving by Renee Gadeken with an 11-for-11 performance, Cristy Hingst who was 8 for 8, Lana Erb at 7 for 7 and Shelly Krusemark who was 5 for 5. As a team, Wakefield hit 42 of 45 serves. At the net, Kelly Greve was 4-for-5, Renee Wenstrand was 5 for 7, Krusemark was 3 for 4 and Brenda Jones was 6 for 9. Jones had three aces. Lana Erb led the setters with 11 good sets in 11 attempts and Hingst made 8 of 9 good sets. The B team match was won 15-10, 15-11 by West Point and the Trojans also lost the freshman match 3-15, 6-15. Wakefield is scheduled to host Wynot tonight (Thursday) in Lewis & Clark Conference action.

Former Wayne resident in DWU hall of fame

Three alumni and a former coach of Dakota Wesleyan University will be inducted into the DWU Athletic Hall of Fame next Friday, Oct. 1. Part of the college's homecoming activities, the induction ceremony will take place during a banquet scheduled for 6 p.m. in the campus center dining room. This year's honorees are the late Ken Barnhart of Mitchell, LaVerne Hubbard of Waterloo, Gordon Zapp of Littleton, Colo., and Frank Lochridge of West Glacier, Mont. Although Gordon Zapp did not graduate from Dakota Wesleyan University, he coached at the college from 1964 to 1968. His work as head football and wrestling coach and assistant basketball and track coach earned him the title of South Dakota College Coach of the Year in 1965. Following his years at Wesleyan, Zapp served as head football coach at Western State College in Gunnison, Colo. until 1971, when he entered the life insurance field. A native of Sioux City, Iowa, Zapp grew up in Wayne and participated in football, basketball, track, and baseball at Wayne High School. He then enrolled in Wayne State College where, as a four year starter, he was named most valuable player as a freshman and senior. He also served as his team's co-captain and made All-Conference his senior year. After graduating from college in 1958, Zapp coached at Carlisle, Iowa, and Missouri Valley, Iowa. He then returned to Wayne State in 1961 to work on his master's degree and serve as freshman football coach. Once he earned his master's, he coached football and track at Wayne High School for a year before joining DWU staff.

Defense is sharp

8th grade wins by shutout



ALAN FOOTE (32) turns the corner on a sweep play en route to a 49-yard touchdown. Quarterback Ted Lueders (11) follows on the play.

The defense scored one touchdown and set up another as Wayne's eighth grade football team ran over Hartington Holy Trinity 30-0 Tuesday afternoon at the Wayne High practice field. The first TD was scored by Bill Lisika on a four-yard run. In the second quarter, Al Foote broke free on a sweep and scored on a 49-yard romp. Ted Lueders passed to Kevin Griess for the two-point conversion. Mark Creighton blocked a Hartington punt and Tom Miller recovered to set up the third touchdown. Jeff Simpson scored from six yards out on the next play and Lisika added the two-point conversion. The game's final TD was scored in the third quarter when Troy Wood intercepted a pass and returned it 47 yards. Jon Stollenberg ran the ball in for a two-point conversion. For the game, Foote had three carries for 68 yards, Russell Longe had five for 22 yards, Simpson carried twice for 10, Ron Helkes carried twice for 11 and Lueders had one carry for six yards. Lueders completed one pass to Kevin Griess for 34 yards and Ted McCright completed another for 27 yards to Jamie Fredrickson. Defensive leaders were Bill Lisika with three tackles and four assists, Al Foote with four tackles and two assists, Tom Miller with three tackles and two assists, Troy Wood with three solos and one assist and Skip Gamble with two of each.

sports briefs

Junior high teams split matches

Winside won the seventh grade match and Wakefield won the eighth grade match in area volleyball action Monday. The Wildcats won the first match 10-15, 15-8, 15-8 with Tricia Hartmann and Carmen Reeg each scoring 11 points. In the eighth grade match, Wakefield won 15-9, 15-13.

Winside JV football team wins

In junior varsity football action Monday, Winside shutout Hartington 20-0 in Lewis & Clark Conference play. Chris Jorgensen scored two touchdowns and Chris Olsen scored the other to lead the Wildcats to victory.

Tennis team competes in Pius meet

Competing against some of the best players in the state, the Wayne High tennis squad had a tough time in the fifth annual Lincoln Pius X Invitational Saturday. Teams which competed in the meet were Elkhorn Mount, Michael, Omaha Burke, Millard North, Wayne, Laurel, Columbus, Creighton Prep, Omaha Roncalli, Valley and Pius X. In the number one singles division, Vini Johar lost 8-11 in first round action and 8-5 in consolation play. Jassi Johar participated in the number two singles and lost 10-2 in the first round and 8-2 in consolation. Number three singles player Rod Porter lost 10-1 in the first round and 8-1 in consolation. In doubles play, R.J. Mettfer and Jeff Stratton lost their first match 10-0 and their second 8-4. The number two doubles team of Ted DeTurk and Layne Marsh was defeated 10-4 and 8-5. Laurel's Paul Lotquist also competed in the tournament. He lost his first match but won a consolation match. Next action for Wayne is scheduled Friday in the York Invitational. Crete, Elkhorn Mt., Michael, York and Wayne will compete in round robin competition in that meet.

Football skills contest planned

The Wayne Lions Club has scheduled its second annual football skills contest at 1 p.m. Sunday (Oct. 3) at the Wayne State College football field. There will be four age divisions this year - 8 and under, 9 years, 10 years and 11 years. Contestants will compete in kicking, punting and passing. Registration forms are available at First National Bank, State National Bank, the Wayne Middle School and Wayne Elementary School.

Junior varsity wins again

The season continued to be prosperous for the Wayne High junior varsity football team as the Blue Devils stopped Hartington CC 18-0 Monday afternoon. Wayne's offense rushed for 229 yards and passed for 159 while the defense shutout Hartington's attack. The Devils scored one touchdown in each of the first three quarters. Chris Wieseler led the rushing attack with 90 yards and scored Wayne's third quarter TD on a two yard run. The first touchdown came on a 65 yard pass from Kevin Maly to Pete Warne. The pair combined for the second TD on a 38 yard pass play in the second period.

Leading tacklers were Steve Overin with 18, Chris Wieseler with 13, Rod Luff with 10, Brad Moore with 8, Jeff Loberg with 7 and Tim Book with 6. The Blue Devils are now 3-0 and will host Schuyler at 5 p.m. Monday.

Wayne 6 6 6 0-18
Hartington CC 0 0 0 0-0

Remodel your kitchen and take advantage of the KitchenAid \$50 Get Towards Installation Costs or Cash Back from KitchenAid. Includes a KitchenAid Authorized Warranty logo.

\$50 back on KDS-20 Dishwasher. For Extra-Clean Dishscrubbing: High Pressure Multi-Level Wash System, Gentle Flo-Thru Drying, Dry Heat Off Option, etc.

Special savings on KitchenAid Disposers and Instant-Hot Water Dispensers. KitchenAid Stainless Steel Food Waste Disposer, Instant-Hot Water Dispenser.

Charlie's Refrigeration 311 Main St. Phone - 375-3811. KitchenAid Don't sell to us.

OLD MILWAUKEE and OLD MILWAUKEE LIGHT Loose Case Cans Warm or Cold \$6.49 COKE & 7-UP 2-Liter \$7.19 Check Our Keg Prices For Your Next NATIONAL TEQUILA WEEK! 10% Off All Tequila in Stock. J.C. Predicts WSC 27 Kearney 21 Nebr. 49 Auburn 21 Shop The Largest Selection of Imported Beer in Town THE GEM Wine • Liquor • Beer 272-1462 Wayne 100 Main St. Open Sunday Afternoons

COUPON COLOR PRINT FILM DEVELOPING & PRINTING (C-41 process only) 12 exposure roll \$1.99 20 exposure roll \$2.99 24 exposure roll \$3.49 15 exposure roll Disc Film \$2.49 Yes! We develop new Kodak disc film SAV-MOR DRUG Vahn Rite THE LOFT

NEW EXPRESSIONS by bobbie brooks FASHION FORECAST The outlook for fall is favorable when you select your outfits from the Rusty Nail's bobbie brooks collection. Picture yourself in this beautiful Dark Gray Pinstriped Blazer with matching skirt and stylished ruffled blouse - in Junior Sizes. The Rusty Nail Downstairs has a large selection of coordinates in Tweed or Corduroy, Missy and Junior Sizes. RUSTY NAIL 218 MAIN 14021 375-3789 WAYNE, NE 68787



Photography: Paul Farmer

Cousins bag two

ON OPENING DAY of antelope season cousins Kurt Marotz (left) and Verneal Marotz of Winside came home with two antelope. Verneal shot a buck and Kurt shot a doe. The two bagged their game just south of Harrison on Saturday.



Photography: Wayne Herald

Arrow on target

MIKE LUTT of Wayne bagged one of the first deer of an archery season last Thursday evening. He shot the four-point white-tail buck at approximately 7 p.m. west of Wayne. It was the first deer he spotted from the tree in which he was perched. Archery season opened Sept. 15.

Duck hunting may be improved in '82

"This year's Nebraska duck hunting season will probably be a repeat of last year's," says Game and Parks Commission Waterfowl Specialist Joy Hyland, "and, with a little luck, it could be considerably better."

The least optimistic part of the forecast is that mallard numbers will be lower than last year. "Breeding populations this spring were the lowest since 1962," Hyland said, then added that 1962 breeding populations were the lowest since records have been kept.

And, mallards aren't the only ducks with low breeding populations this year. Pintail breeding populations are the lowest they have ever been and bluewing teal breeding populations equal their all-time low.

The bright spots in the duck forecast are the gadwall, green-wing teal and shoveler breeding populations—all of which are higher than the long-term average figured for the years 1955-81. All other species monitored by the Canadian Wildlife Service and the U.S. Fish and Wildlife Service have lower breeding populations than the long-term average. Those species include American wigeon, redhead, canvasback and scaup.

"There were, however, improved water conditions in many important waterfowl breeding areas this year. Areas like Southern Saskatchewan, Southern Manitoba, the Dakotas, Eastern Montana and Nebraska received much needed moisture and showed good improvement in water conditions, which will probably result in production improvement this year," Hyland said.

"Actually, the Central Flyway is in the best shape of any flyway this year because of water condition improvement. We are expecting a fall flight increase of about 15 percent over last year's, which means our supply of ducks should be similar to what it was last year."

Hyland said if there is to be a noticeable decline in duck numbers, it will probably be with mallards. "If there is any change in the supply of ducks that is detectable by the hunter, it will be in mallards. But, the average hunter may not even notice the decline."

"Two of the variables that can make or break the season for Nebraska hunters is the weather and water conditions when the birds arrive."

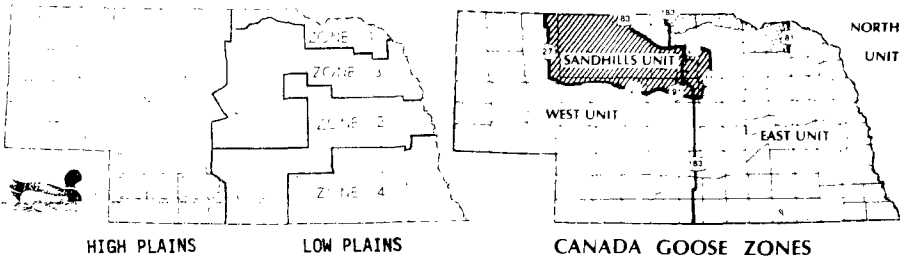

Populations of turkeys are improved this fall

Turkey Season. This year's turkey season is certainly better than average, but I don't know if they are approaching record numbers. Fall turkey hunting success in the Pine Ridge area is dependent on the pine seed crop and I'm not sure of the status of that crop right now. Overall we are looking for a good turkey hunting season and success rates of about as good as last year. In 1981, 4,298 hunters harvested 2,199 turkeys during the fall shotgun season, for a success rate of 51 percent.

Archery season open

Deer Season. Rifle Season, Nov. 13-Nov. 21; bag limit, possession limit one deer, special permit required. Archery season, Sept. 15-Nov. 12; closed for rifle deer season; Nov. 22-Dec. 31; bag and possession limit one deer, permit required. Hunting hours: 30 minutes before sunrise to sunset. 1982 should be a super year for Nebraska deer hunters. Karl Menzel, Game and Parks Commission Big Game Specialist in Bassett, says whitetail deer numbers are nearing record proportions in nearly all areas of the state. "Both whitetail and mule deer populations should be good for the 1982 hunting season," he said, "though crop harvest may have an effect on hunter success."

Duck, goose seasons soon open

Duck Hunting Season
 High Plains: Oct. 2-Oct. 10, Oct. 16-Oct. 17; Oct. 23-Jan. 2, 1973. Daily bag limit 100 points, possession limit is two legal daily bags. Hunting hours: 30 minutes before sunrise to sunset.
 Low Plains: Zones 1 & 2: Oct. 23-Dec. 21. Daily bag limit 100 points, possession limit is two legal daily bags. Hunting hours: 30 minutes before sunrise to sunset.
 Zones 3 & 4: Oct. 2-Nov. 30. Daily bag limit 100 points, possession limit two legal daily bags. Hunting hours: 30 minutes before sunrise to sunset.
 Coof: Same as duck. Daily bag limit 15 birds, possession limit 30. Hunting hours: 30 minutes before sunrise to sunset.
The Point System
 The 1982 duck daily bag limits will again be determined by the "Point System."
 Point system bag limit is 100 plus points. The limit is reached when the point value of the last bird taken, when added to the sum of the point values of other birds already taken during that day, equals or exceeds 100 points. The possession limit is the maximum number of birds which legally could have been taken in 2 days. Point values for species and sexes of ducks are:
 100 points: Canvasback, Mexican-like ducks, wood ducks, redheads, and hooded mergansers.
 70 points: Female mallards, blue-winged teal, cinnamon teal, scaup, pintail, gadwall, wigeon, shoveler and mergansers (except hooded merganser).
 20 points: All others not mentioned including male mallards, ringnecks, bluffhead, etc.
Goose Hunting Seasons
 Light Geese (Snows, Blues, Ross): Oct. 2-Dec. 26. Daily bag 5 geese, possession limit 10. Hunting hours: 30 minutes before sunrise to sunset.
 Dark Geese (Canada and Whitefronted Geese and Black Brant): Missouri River North Unit: Oct. 9-Dec. 26. Daily bag: two dark geese which may include no more than one Canada and one whitefront. Oct. 9-Nov. 17, and two Canadas or one Canada and one whitefront beginning Nov. 13. Possession limit is two legal daily bags. Hunting hours: 30 minutes before sunrise to sunset.
 East Unit: Oct. 9-Dec. 19. Daily bag: two dark geese which may include no more than two Canada geese or one Canada and one whitefront beginning Nov. 22. Possession limit is two legal daily bags. Hunting hours: 30 minutes before sunrise to sunset.
 West Unit: Oct. 16-Dec. 17. Daily bag: two dark geese which may include no more than two Canada geese or one Canada and one whitefront through November 21 and one Canada and one whitefront through November 21 and one Canada and one whitefront beginning November 22. Possession limit is two legal daily bags. Hunting hours: 30 minutes before sunrise to sunset.
 Sandhills Special: Canada Goose Season: Oct. 30-Nov. 30. Daily and seasonal bag limit one Canada goose. A special permit is required and may be obtained free of charge from the Nebraska Game and Parks Commission, Lincoln, Nebr. 68503.

This Week's "SPECIAL"

Old Milwaukee \$3.77
 Warm or Cold 12 Pak

— See You At The Games —
 D.C. Aquinas at Wayne High — Friday
 Kearney at Wayne State — Saturday

Raintree Drive-In Liquor
 5th & Main — Wayne Ph. 375-2090

DUCK HUNTERS MARK YOUR CALENDAR
WEDNESDAY
OCTOBER 6, 1982
6:30 P.M.

Northern Nebraska Chapter
 Ducks Unlimited
 14th Annual Dinner
KING'S BALLROOM
 1000 Riverside Blvd.
 Norfolk

Door Prize — Pump Shotgun
 Business of Ducks Unlimited

JOVAN
 just made
 America's best
 fragrance values
 even better!
 Save 1 off regular retail price

Choose from this exciting Jovan selection...

...for women
 Jovan Milk or Cream Cologne
 Jovan Cream Cologne
 Jovan Body Lotion
 Jovan Soap or Antiperspirant
 Jovan Hair Conditioner

...for men
 Jovan Cologne
 Jovan Cream Cologne
 Jovan Soap or Antiperspirant
 Jovan Hair Conditioner

Now hers for only \$5.00 to \$11.00 each!
 Now his for only \$7.00 to \$10.00 each!

SAV-MOR DRUG
 Value Packs — LOFT

HAPPY 34TH BIRTHDAY

Come in and wish me happy birthday and we'll give you

34% OFF
 (Excluding Sale Items and Class Rings)

SATURDAY, OCT. 2 — ONLY!

P.S. Birthday Cake Is Not Required, But Is Appreciated!

GUESS WHO



Photography: Randy Haxell

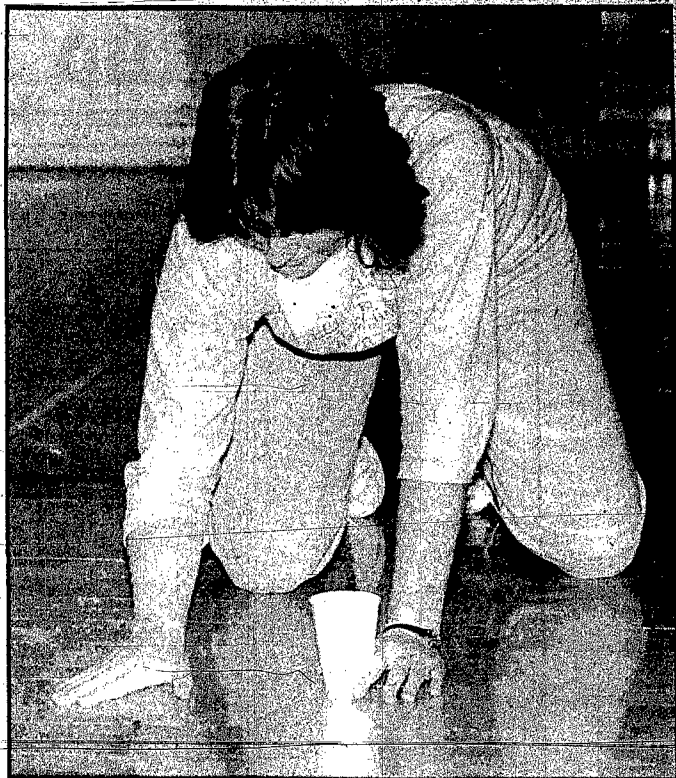

Beds and bugs

THERE IS ALWAYS plenty to do at Wayne State College. It wasn't long ago that WSC held mud wrestling and pig chases. Now, the college has hit a new high in entertainment—cockroach races. Some contestants brought their own roaches while others were furnished for underprivileged students. The participants gathered in the Rice Auditorium women's gym and placed their cockroaches in the center of a racing ring. They pounded madly on the floor, encouraging their entries to go a little faster. One contestant got a little too close while coaxing his roach and ended up with smashed cockroach. Winners were: 1. Dave Condon, 2. Dave Francois, 3. Sabrina Martinson, 4. Dale Jacobs. In right photo, Sabrina Martinson tries to convince her

little roach named Fruit Cake to pick up its pace. For students who weren't interested in the cockroach races, bed races offered an interesting alternative. The Pile Hall team (left photo) heads toward the finish line on its way to a second place finish. The competition was won by TKE with Morey Hall placing third and the Phi Sigs fourth. All of these activities were part of Michelob Day at Wayne State Friday afternoon. Michelob also sponsored the appearance of Playboy centerfold Vicki Lassiter who handed out autographed photos. In center photo, Steve Swanson receives his autographed photo from Vicki. A softball game between a dormitory team and a Greek team also was played at the WSC women's softball field.

wayne senior citizens center

georgia janssen, coordinator

SCHOOL DAYS PARTY

A School Days party was held at the Senior Citizens Center Friday afternoon.

Alice Norman portrayed the country school teacher. Several readings about the country school house were given, and roll call was answered with incidents while attending country school.

The flag salute was led by Lotie Longnecker and group singing was accompanied by Genevieve Craig.

Games were won by Lucille Wert and Mary Hansen. Pie was served for lunch.

BIBLE STUDY

The Rev. Larry Ostercamp conducted Bible study at the center Monday afternoon, with 24 attending.

Next Bible study will be Oct. 11 at 1:30 p.m.

CURRENT EVENTS

Twelve persons attended the current events session on Tuesday.

The event was chaired by Edith Sundell.

WOMEN QUILTING

Women of the center are in the process of quilting a new quilt. Chairmen of the committee are Leona Magnuson and Leona May. The quilt will be given away during a drawing.

OCTOBER HELPERS

Those assisting with the October Senior Citizens Newsletter were Elda Jones, Genevieve Crisp, Mary Hansen, Viola Lawrence and Lucille Wert.

SENIOR CALENDAR

Friday, Oct. 1: Tour of Myrtle Spillinger's home and weaving demonstration. Leave from center at 1:30 p.m.

Monday, Oct. 4: Officers meeting, 1 p.m.; business meeting, 1:30 p.m.

Tuesday, Oct. 5: Senior bowling, 1 p.m.; Dannel Workman, Dietician and Helen Beckman speaking, 1 p.m.; current events, 2 p.m.

Wednesday, Oct. 6: Cards for fun, 1 p.m.; walking club, 1 p.m.

church services

CHRISTIAN LIFE ASSEMBLY
(A. R. Weiss, pastor)
Sunday: Sunday school, 9:45 a.m.; worship, 10:45; evening worship, 7:30 p.m.
Wednesday: Evening worship, 7:30 p.m.

EVANGELICAL FREE CHURCH
1 mile East of Country Club (Larry Ostercamp, pastor)
Sunday: Sunday school, 10 a.m.; worship, 11; evening service, 7 p.m.
Wednesday: Bible study, 8 p.m.

FAITH EVANGELICAL LUTHERAN CHURCH
Wisconsin Synod (Wesley Bruss, pastor)
Sunday: Worship with communion, 8:30 a.m.; Sunday school, 9:30.
Wednesday: Confirmation class, 4 p.m.

FIRST BAPTIST CHURCH
Sunday: Sunday church school, 9:30 a.m.; morning worship, 10:45; coffee fellowship, 11; evening worship and fellowship, 7 p.m.
Tuesday: "Time Out for Small Fry"; Good News Club for all youngsters, Gannaway home, 923 Windom St., 3:30 p.m.
Wednesday: Midweek service, 7 p.m.; Diaconate meeting (second Wednesday of each month), 9:15 p.m.

FIRST CHURCH OF CHRIST
(Christian)
1110 East 7th (Ian Blacker) (supply minister)
Thursday: Bible study, 8 p.m.
Friday: Mary and Martha Circle, 2 p.m.

Saturday: Bible study, 8 p.m.
Sunday: Bible school, 9:30 a.m.; worship, 10:30
Wednesday: Bible study, 8 p.m.

FIRST UNITED METHODIST CHURCH
(Kenneth Edmonds, pastor)
Thursday: Bell choir rehearsal, 6:15 p.m.; chancel choir rehearsal, 7.
Sunday: Communion and dedication of the organ, 9:30 a.m.; coffee and conversation, 10:30; Sunday school, 10:45; dedicatory organ recital, 7:30 p.m.
Wednesday: Men's prayer breakfast, 6:30 a.m.; Personal Growth Interest Group, 9:30; junior and youth choir rehearsal, 4 p.m.

GRACE LUTHERAN CHURCH
Missouri Synod (Thomas Mendenhall, pastor) (Jon Vogel, assoc. pastor)
Thursday: Grace bowling, 7 p.m.
Sunday: The Lutheran Hour and Joy, 7:30 a.m.; Sunday school and Bible classes, 9; worship, 10.
Monday: Elders' meeting, 8 p.m.
Tuesday: Gamma Delta, 7 p.m.
Wednesday: Men's Bible breakfast, 6:30 a.m.; junior choir, 7 p.m.; midweek school and confirmation class, 7:30; senior choir, 8.

IMMANUEL LUTHERAN CHURCH
Missouri Synod (David Bowly, vicar)
Sunday: Sunday school, 9 a.m.; worship, 10.

INDEPENDENT FAITH BAPTIST CHURCH
208 E. Fourth St. (Bernard Maxson, pastor)
Sunday: Sunday school, 10 a.m.; worship, 11; evening worship, 7:30 p.m.
Wednesday: Bible study, 7:30 p.m.
For free bus transportation call, 375 3413 or 375 2358.

JEHOVAH'S WITNESSES
Kingdom Hall 616 Grainland Rd.
Thursday: Congregational book study, 7:30 p.m.
Sunday: Bible educational talk 9:30 a.m.; Watchtower study, 10:20.
Tuesday: Theocratic school 7:30 p.m.; service meeting, 8:20.
For more information call 375 2396.

LIVING WORD FELLOWSHIP
Wayne Woman's Club Room 222 Pearl St. (Rick Deemy, pastor)
Tuesday: Childrens Bible class and adult fellowship, 6:45 p.m.; worship and teaching service, 7:30.

ST. ANSELM'S EPISCOPAL CHURCH
1006 Main St. (James M. Barnett, pastor)
Sunday: Morning prayer, 10:30 a.m.

ST. MARY'S CATHOLIC CHURCH

(Jim Buschelman, pastor)
Thursday: Mass, 8:30 a.m.
Friday: Mass, 7 a.m.
Saturday: Mass, 6 p.m.
Sunday: Mass, 8 and 10 a.m.
Monday: Mass, 8:30 a.m.
Tuesday: Mass, 8:30 a.m.
Wednesday: Mass, 8:30 a.m.

THEOPHILUS UNITED CHURCH OF CHRIST
(Gail Axen, pastor)
Sunday: Worship, 9 a.m.

UNITED PRESBYTERIAN CHURCH
(Robert H. Haas, pastor)
Sunday: Choir, 9 a.m.; worship with communion 9:45; coffee and fellowship, 10:35; church school, 10:50.
Tuesday: Fully Alive Experience, 716 Lincoln St., 7:30 p.m.
Wednesday: United Presbyterian Women, 2 p.m.; choir, 7; divorce-widow support group, 7:30.

WAKEFIELD CHRISTIAN CHURCH
(Marty Burgus, pastor)
For schedule and services and/or transportation call Ron Jones, 375 4355.

WESLEYAN CHURCH
(Harold Nichols, pastor)
Sunday: Sunday school, 9:45 a.m.; worship, 11; Bible study, 7 p.m.; evening worship, 7:30.
Wednesday: Prayer meeting, Bible study and CYC, 7:30 p.m.

True Value FALL SALE

Check all the money saving True Value buys in our big "Fall Shopper Catalog"

Darwin Hybrid TULIP BULBS

16 Count Special Offer
\$1.69

Attention • MR. HUNTER
\$1.00 Off
Per Box On All Shotgun Shells or Hi-Powered Rifle Shells

Value-Bright LIGHT BULBS

Pack of 4
Your Choice **118**
They're called "Value Bright" because they're economically priced! 40, 60, 75 or 100 watts. 33/468173/250167/548/55.

TOOL VALUE OF THE MONTH

6 and 8 inch **SEVRES** ADJUSTABLE WRENCH SET

Polished • Chrome Plated • Drop Forged
549 Set

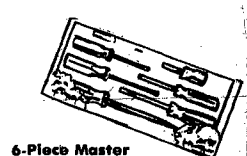

6-Piece Master Mechanic SCREWDRIVER SET
Reg. \$8.99
SPECIAL **\$5.99**
Save \$3.00

FOR RENT **WOOD SPLITTER**
Call 375-2082
Why Buy When You Can Rent? Get Ready For Winter!

FOR RENT

2 Bedroom Duplex Unit

Farm House located east of Wayne,

Available Now

Small two bedroom house. Available Now.

STOLTENBERG PARTNERS
180 West 1st, Wayne, MI Phone: 375-1362
After Hours: 375-4439, 375-4844



Combination Tostada

A delicious flat fried corn tortilla topped with refrito beans, taco meat, lettuce, mild sauce, cheese and tomatoes.

For Delicious Mexican Food - See Us!



Open 7 days a week
11 a.m. to 11 p.m.
at the Mineshaft Mall
in downtown Wayne
112 East Second Street
Phone 375-4247

Wayne



116 West 1st Phone 375-2082

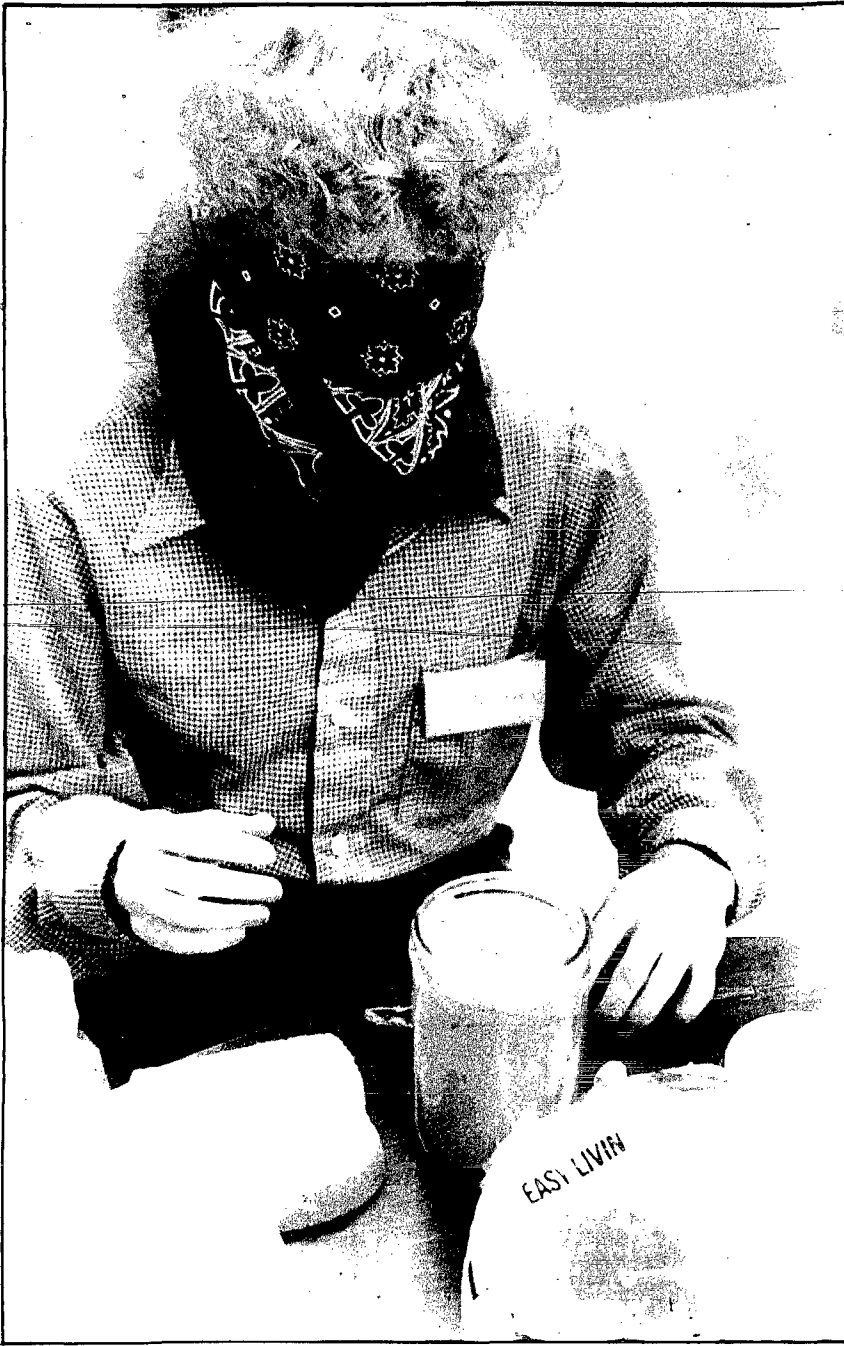

SIMULATION GAMES WERE AMONG the many activities which took place last weekend during Saturday Sundae, a workshop for brothers and sisters of handicapped persons. Workshop participants, while simulating various disabilities, learned to develop an understanding of what life is like for their handicapped siblings. Among those taking part in the simulations were, pictured clockwise from upper left, Joni Sitzman of Wayne, who attempts to make a peanut butter sandwich while blindfolded; Joni Shermer and Colleen Ackman of Norfolk, who wear eyeglasses which were used to demonstrate various eye impairments; and

Chad Magdanz of Laurel, who attempts to walk backward while keeping his eyes closed. Kristi Reeg of Wayne, bottom right photo, listens intently to behavior management consultant Ken Keith of Lincoln as he discusses with the youngsters their concerns about having a handicapped brother or sister. Other youngsters pictured in lower left photo with Keith and with Kay Castle, chairman of the Region IV Developmental Disabilities Council, are from left, Chad Magdanz, Dan Haase of Wayne, and Diana and Mary Strivens of Coleridge.



Sibling support

Young persons throughout this area gathered at Wayne State College Saturday to take part in Saturday Sundae, a special day for brothers and sisters of persons with handicaps.

During the day-long workshop, siblings developed some understanding about what life is like for their handicapped brothers and sisters, learned that others share their concerns about having a handicapped brother or sister, and were taught the causes of handicaps and how they can be explained to others.

Sessions included a puppet performance by the Kids on the Block from Meyer Children's Rehabilitation Institute at the University of Nebraska Medical Center, an interview show with the youngsters, behavior management basics, sibling panel discussions, simulation games, and question and answer sessions dealing with disabilities.

The day ended with the group making ice cream sundaes.

Workshop coordinator Linda Teach said 15 youngsters and teenagers took part in Saturday Sundae, sponsored by the Region IV Developmental Disabilities Council, the Nebraska Governor's Planning Council on Developmental Disabilities, and Meyer Children's Rehabilitation Institute.

photography & text:
lavon anderson

HOURS
Mon.-Sat. 8-9
Sunday 10-6

GRAND OPENING IGA National Brands Sale IGA

WESTERN-ROUND-UP

HOMETOWN
IGA
INFLATION
FIGHTERS

FREE
BALLOONS
FOR THE
KIDS

Boneless Chuck Roast



\$1.29
Lb.
USDA Choice

Sirloin Steak



\$2.59
Lb.
USDA Choice

USDA Choice
T-Bone Steak Lb. **\$2.99**
Boneless Chuck Steak Lb. **\$1.49**
All Meat Or All Beef.
Armour Hot Dogs 12 Oz. Pkg. **99¢**
Whole
Wilson Boneless Hams Lb. **\$2.69**



Blue Bonnet
Margarine
1-Lb.
Free
With Inflation Fighter
Certificate

Bolt
Towels
One-Roll
19¢
With Inflation Fighter
Certificate

Betty Crocker
Cake Mix
All Varieties
19¢
With Inflation Fighter
Certificate

All Varieties
Banquet
Dinners
11-Oz.
19¢
With Inflation Fighter
Certificate

B.C.
Hamburger
Helper
7 1/2-Oz.
29¢
With Inflation-Fighter
Certificate

Planters
Snacks
Cheese Balls, Cheese
Curls, Corn Chips
5-7 Oz.
29¢
With Inflation Fighter
Certificate

Banquet Dinners

11 Oz. Pkg.
Many Varieties
69¢

Blue Bonnet Margarine

Quarters 1 Lb.
49¢

Wilson Ham Halves Lb. **\$2.79**
Turkey Drumsticks Lb. **39¢**
Swift Breakfast Strips Lb. **\$1.59**
Oscar Mayer Bologna 12 Oz. **\$1.59**
Beef Bologna 12 Oz. **\$1.69**
Link Sausage Lb. **\$2.49**
Lacks Rich Hammed Turkey Hams Lb. **\$1.79**
Claussen Pickles 6l. **\$1.49**
Ground Chuck Lb. **\$1.49**
Armour Bacon 12 Oz. **\$1.69**
KC Strip Steak Armour Golden Star Lb. **\$3.09**
Boneless Turkeys Lb. **\$1.49**

Jeno's Pizza

Crisp 'n Tasty
PIZZA
11 Oz. Ea.
89¢

Halfmoon Cheese

Colby Or Cheddar
10 Oz. Pkg.
\$1.59

Betty Crocker
Cake Mix
Ea. Pkg. **69¢**

Royal Gelatin
4 3 Oz. Pkgs. **89¢**

Libby's Corn
2 Cans For **79¢**

Strongheart Dog Food 5 15 1/2 Oz. Cans **\$1**
Fresh Start 34 Oz. Btl. **\$2.99**
Palmolive Dish Soap 22 Oz. Btl. **99¢**
Gooch Italian Sauce 15 1/2 Oz. **59¢**
Betty Crocker Potatoes 7 Varieties 4 1/2 5 1/2 Oz. Pkg. **89¢**
Carnation Instant Milk 8 Oz. Btl. **\$2.99**
Carnation Hot Cocoa 3 Flavors 12 Ev. **\$1.29**
Cheerios 15 Oz. **\$1.49**
Planter's Snacks 5-7 Oz. Assort. Ea. **79¢**
Butterfinger Or Baby Ruth 16 Oz. Ea. **\$1.69**
Chef Boy-Ar-Dee Canned Spaghetti and Meat Balls, Beefaroni, Chili Mac, Lasagna 15 Oz. **69¢**
Mrs. Butterworth Syrup 24 Oz. **\$1.49**
Final Touch 33 Oz. **99¢**
Irish Spring 4 Bath Size Bars **\$1.59**
Kotex Light Days 30 Ct. **\$1.99**

Kleenex Facial Tissues 200 Ct. **69¢**
Gooch Spaghetti 16 Oz. **59¢**
Gooch Elbow Macaroni 16 Oz. **59¢**
Contadina Tomato Sauce 4 8 Oz. Cans **\$1**
Contadina Tomato Paste 4 8 Oz. Cans **\$1**
Carnation Coffee Mate 16 Oz. **\$1.69**
Betty Crocker RTS Frosting All Flavors 16 Oz. **\$1.39**
B.C. Hamburger Helper 7 1/2 Oz. **89¢**
Planter's Peanuts 12 Oz. **\$1.59**
Contadina Tomato Paste 3 8 Oz. Cans **\$1**
Double Cheese Pizza Mix Pkg. **\$1.69**
Liquid Wisk 32 Oz. **\$1.69**
Fab Detergent 49 Oz. **\$1.79**
Kotex Maxi-Pads 30 Ct. **\$2.59**
Kotex Tampons 30 Ct. **\$2.59**
Ajax Cleanser 2 1/2 Gal. **89¢**
Chef Boy-Ar-Dee Pizza Mix 28 Oz. **\$1.99**
Reg. Barbecue, Sour Cream Onion, Sour Cream Bacon
Lays Potato Chips 8-Oz. Pkg. **99¢**

Downy Flake Waffles Or
Pet Pie Shells Pkg. **59¢**
Baker's Brand Pack
Ice Cream Half Gal. **\$1.59**
Or-Ida Raisin Bran
Potatoes 12 Oz. **49¢**
Van De Kamp
Fish Fillets 24 Oz. **\$3.29**
Margarine
Pot Pies 3 Varieties 8 Oz. **39¢**
Shredded
Cheese 8 Oz. **\$1.49**
Carnation
Orange Juice 64 Oz. **\$1.49**
Yogurt 3 8 Oz. Pkg. **\$1**
Biscuits 5 8 Oz. Pkg. **\$1**

Special
Gold Medal
Flour
5 Pound Bag
49¢
Limit One With
\$10 Or More Purchase

Special
Hi-C
Fruit Drinks
46 Oz. Cans
69¢

Stock Up
And Save!

**WESTERN
ROUND-UP
National
Brands
Sale!**

PEPSI-COLA
Pepsi
Grand
Opening
Demo
Thursday
and Friday
1/2-Liter Six-
Packs
Special
\$1.89

Special
Assorted
Libby's Vegetables
Green Beans, Cut Beets,
Sliced Beets Or Sweet Peas
3 Cans For \$1

Special
Friskies
Buffet Cat
Food
3 6 1/2 Oz. Cans For 89¢

Special
Bolt
Towels
Single Roll
69¢

Dole Bananas
Fresh 'N Ripe
California Carrots
3 1/2 Lb. Bags **\$1.00**

4 Pounds For \$1

Apple Juice
NATURALLY REFRESHING
A REAL SWEET!
12 Oz. Can Only **.79**
FROZEN FROM CONCENTRATE

Bread Dough
ENRICHED DOUGH
PREPARED
3 1/2 Lb. Loaves Only **.69**
IF FROZEN UNPACKAGED PLEASE

Coffee Creamer
FRESH NON-DAIRY
PICK UP AND SAVE!
3 1/2 Oz. Cans Only **1.00**

Strawberries
FRESH FROZEN SLICED
GRADE "A" FANCY
10 Oz. Only **.79**
A DELICIOUS DELICACY

Blended Vegetables
CORNED BEEF & GREEN BEANS
CALIFORNIA BEANS
TALOS BEANS
20 Oz. Only **1.19**

MILD Yellow Onions Lb. **19¢**
CRISP Jonathan Apples 3 Lb. Bag **99¢**
FRESH Green Cabbage Lb. **19¢**

TV GRAND
Apple
Cider
\$2.79

Delicious Apples 8/1 **89¢**
Bartlett Pears Lb. **39¢**
Broccoli Lb. **89¢**
Tokay Grapes Lb. **69¢**

HOMETOWN IGA

Insect invasion

Farmers advised to inspect bins, stored grain



FARMERS SHOULD beware of insects in their stored grain and empty grain bins. The problem has been bad in recent weeks and farmers should inspect their bins before placing harvested corn in them. A self-help program was initiated in Wayne County last spring and

will still help farmers beat the problem this fall. Here, Ray Butts of the ASCS office and Don Spitze of the Wayne County Extension Office, take corn samples to check for warmth and insects. Samples should be taken both from the surface and under the surface.

Farmers may want to take a good look at their bins and stored grain before putting their harvested grain into storage. Numerous reports have been made in recent weeks of serious insect problems on stored grain, particularly corn. According to Don Spitze, Wayne County extension agent, farmers should take precautions. He recommends thoroughly cleaning empty bins and spraying them inside and out with premium 50 percent malathion. He advises that new grain should not be placed in bins on top of old grain if it must be done, the grain should be inspected thoroughly for insects to prevent infestation in the new grain. One of the prime culprits is the Indian meal moth, which looks somewhat like a corn borer. The insect causes webbing and a crust on the surface of grain. It may be found as a small moth or in a larvae stage. Weavils, flower beetles and several other types of insects also have been reported. Spitze said the wet summer has caused the insect problem to be worse than normal. Farmers can test their corn free of charge through a self help program offered in Wayne County. The Integrated Pest Management program is believed to be the only such program in the nation. Inspection includes checking grain for odor, crust, webbing or warmth. Equipment may be checked out from the Wayne County Agricultural Stabilization and Conservation Service. The farmer may then follow these steps: 1. Temperature of corn should be checked. 2. Samples should be taken to check for moisture and insects. 3. A visual inspection is recommended to check for webbing and crust on the surface. 4. Moisture samples should be placed in plastic bags provided and labeled. 5. Surface samples should be taken. Some insects live only on the surface of stored grain. 6. The farmer should place the samples in the sieve and shake so insects will fall through into the flat pan. The insects should be identified, placed in a bottle of alcohol provided and labeled by location in the bin. 7. The equipment should be returned to the ASCS office and



EXPERTS Don Spitze and Ray Butts check for insects in stored corn with a sieve. The insects fall through and can later be examined on a microscope.

8. Information pertaining to the test will be forwarded to Spitze. 9. Spitze will inspect the insects under a microscope, write out a recommendation and send it to the farmer. ASCS Agent Ray Butts will make a moisture check and take the insect samples.

Selling of crops to feedlot operators is another option of farmers

Farmers who lack the proper equipment for silage harvest may benefit by selling the crop to feedlot operators as it stands in the field and allowing them to conduct the harvest, according to Larry Bitney, University of Nebraska extension farm and management specialist.

Selling a price for silage may be difficult for farmers who are used to harvesting a grain crop — not a silage crop, Bitney said.

"Silage is not a commodity with an established market," he explained. Unlike grain, silage prices are not listed in newspapers.

A good method is to base the price of silage on the price of a commodity — for instance, to base silage, corn prices on grain corn prices, he suggested. Bitney will explain this method in more detail on the Nebraska ETV Network program Farm and Ranch Report on Sept. 30 at 12:30 and 9:30 p.m.

The value of the silage as it stand in the field, minus the cost of harvesting, will determine what the feedlot operator is willing to pay, Bitney said.

Grain prices will be low this fall, according to Lynn Lutgen, University of Nebraska extension marketing specialist who will also appear on the TV program. The low prices are due, in part, to another bountiful harvest. Despite a shortened growing season, the predicted 1982 corn harvest is comparable in size to last year's harvest. In 1981, the state corn harvest

totalled 802,700 bushels. In 1982 it is predicted to be 786,600 bushels, not a considerable decrease, according to the Nebraska Crop and Livestock Reporting Service. "The price decrease basically boils down to the carryover of stored grain from previous years," Lutgen said. The amount of stored grain has been increasing continuously since 1981 in commercial and on farm storage, Lutgen said.

"There still is some 1981 corn out there that has not moved. That starts to plug storage in the state," Lutgen said. "That's got some terrible implications for the 1983 crop," among them continued low prices.

The grain will remain in storage until a crop failure or other factors cause grain to reach trigger price and clear the surplus out of storage. "Meanwhile, government programs encourage farmers to store more grain." "I think we're very close to Uncle Sam being in the storage business," Lutgen said. "Right now, in the short run, the government program is the best deal in town."

On a nine-month ASCS loan for the 1982 crop, a farmer would get about \$2.25 per bushel for corn. In comparison, on the fall market, corn prices could very easily be only \$2 or less, Lutgen said.

The three-year storage program in the federal reserve, a program through the Agriculture and Food Act of 1981, offers a range from \$2.80 to \$2.90 per bushel for corn from the 1982 harvest. In addition, the farmer gets 26.5 cents per bushel per year for storing the corn.

Perhaps more important than actual pricing this year, Lutgen said, is the problem of storage. A farmer should consider the following questions: "How far can I haul grain? How much interest am I losing by holding grain? Is off farm storage available? Would it be more economical to build on farm storage?"

Thursday, Sept. 30 Night
9 p.m. - 1 a.m.
Dance Featuring
Hightail

THE FIRST GLASS ACT

16-Oz. Draws 50¢
Must Have I.D.

Monday-Saturday 8:30 a.m.-1 a.m.
109 Main Street
Wayne
Phone 373-3141
Sunday Noon-1 a.m.

We've put a stop to drafty storm windows!

INTRODUCING
Premier 50
BY GERKIN

TESTED TO
STOP AIR LEAKAGE
4 TIMES BETTER!

CUT ENERGY LOSS NOW, WITH THESE EXCLUSIVE FEATURES:

PATENTED WEATHERSTRIP
REINFORCED FRAME
INSERT WINDCHECKS
DOUBLE-STRONG CORNERS

Replacing old storm windows or installing new ones... you need the all-new features only Premier 50 can provide. Truly the 'ultimate' in storm window protection.

CUSTOM SIZES - 4 STYLES
BRONZE OR WHITE

30 YEARS STRONG & LOOKING TO THE FUTURE!

Garhart LUMBER CO.
Phone 373-4236
Wayne, Mo. 64585

GOOD YEAR PRICE BREAK

TIRES — PRICED TO SELL

Size	Type	Price Ea.
P155/80Rx13	Tiempo N.W.	39.50
P165/80Rx13	Tiempo Black	41.50
P155/80Rx13	Custom Polysteel NW	41.50
P185/80Rx13	Custom Polysteel N.W.	52.95
P155/80Rx12	Arriva Black	45.50
P205/75Rx15	Tiempo N.W.	66.90
P215/75Rx15	Tiempo N.W.	65.90
P215/75Rx15	Custom Polysteel W.W.	68.90
P205/75Rx15	Custom Polysteel W.W.	63.95
P225/75Rx15	Custom Polysteel W.W.	68.95
P235/75Rx15	Custom Polysteel N.W.	74.95
P225/75Rx14	Custom Polysteel N.W.	64.95
P175/75Rx14	Custom Polysteel N.W.	47.45
P185/75Rx14	Custom Polysteel N.W.	52.95

Permanent Type Anti-Freeze

\$3.10 In Your Container
Per Carry-Out Only
Gal.
\$3.40 Per Gallon in Cars
\$20.60 Per Case

GET READY FOR WINTER!

Coryell Derby Service
211 Logan Wayne Phone 373-2121

Can sound planning call for refinancing?
At times, you'll bring in your records, we'll talk.

The Land Bank
Close to the land and the people who work it.

1205 So. 13th
Norfolk
Phone 371-1950

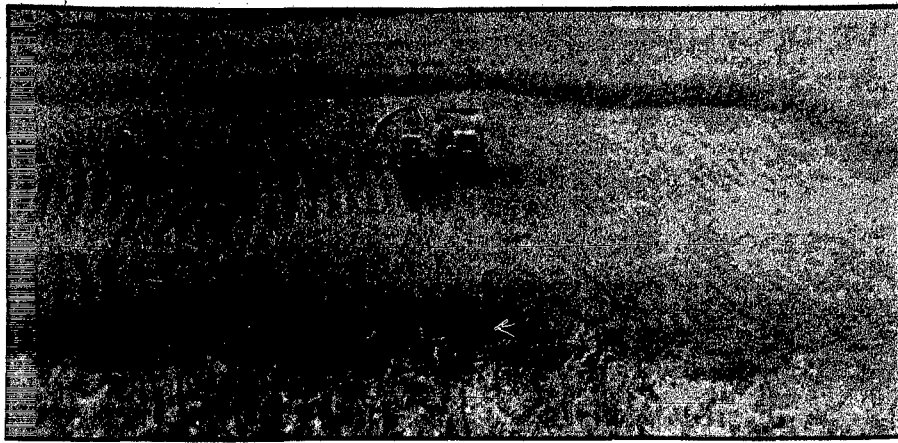

Wayne Herald Photography

Harvest in swing

THE FALL provides plenty of work for farmers and many in northeast Nebraska chop their corn for silage. This bird's eye view of a corn field shows some

farmers working hard to chop their crop and haul it away.

Corn price recovery is possible

Whether or not Nebraska corn growers can harvest their crop for grain, there will be plenty of corn around this fall and prices will be low. Perfect planting conditions in the Corn Belt outside Nebraska last spring heralded a bumper corn crop that USDA is estimating at 8.3 billion bushels.

Or Lynn Lutgen, University of Nebraska extension marketing specialist, said USDA is forecasting a national average price of \$2.30 to \$2.50 a bushel for corn, but that's an average for the 1982 marketing year which continues through next spring.

"Don't look at that number and think that's the kind of price you'll see come harvest," he advised. "The cash price could easily be under \$2 at harvest, because of storage problems, forced selling and the high cost of drying down wet corn."

Lutgen noted that USDA's na-

tional average price of \$2.30 to \$2.50 reflects carryover of 2.81 billion bushels. This compares to 1.03 billion in 1980 when the national average was \$3.11 a bushel.

"Producers also should be aware that historically, Nebraska cash prices tend not to be on the high side of the USDA range," he added.

Even with the high carryover, producers should see some upward pressure on corn prices later in the year, he said. "Government storage programs coupled with farmers trying to hold on to grain as tightly as they can to wait for better prices will require that prices rise some to shake the grain loose," he said.

If there is a price recovery this marketing year, it's likely to come late in the period, sometime next spring, Lutgen said. For now, "the government program looks like the best deal

in town," he added, with an 82 loan rate of \$2.25 and reserve loan of \$2.90, plus the 15 cent deficiency payment.

Keep in mind, however, that if corn must be harvested wet, the cost of drying it down must be considered and the producer must be committed to good storage management, he noted.

Price recovery for corn, sorghum and soybeans would occur in spring, rather than earlier, because the market will be able to see some effects of the 1983 government program which includes a paid diversion, he said. Because of low prices, it's likely that participation will be high. "With not as much product coming on, the future prices should start to rise as the market looks ahead," he said.

Recent declines in interest rates, some increase in exports and some weakening of the U.S.

dollar but corresponding strengthening of the economy also support price recovery in the spring, Lutgen said. "Prices should get forced back up to at least the loan level in all the spring planted crops plus farmers could get some return on either interest or storage."

Recovery for wheat prices could come as early as December, he added, because the USDA program for wheat was out in time to give winter wheat producers the chance to sign up before planting. Last year, the program came after planting and farmers were forced to destroy growing crops to participate, he said. If a large percentage of the wheat crop is entered in the program, prices could be bid up, he said. In addition, what looks to be a bad crop coming in Australia should help to strengthen U.S. wheat prices, he said.

farm briefs

State Fair barn dedicated

Governor Charles Thone was on hand with the State Fair board to officially dedicate the State Fair's new horse barn for the people of Nebraska.

The new facility, which will be used to accommodate horses for both the State Fair and the State Fair Races, will offer stable and tack facilities for 216 horses.

"Not one penny of tax money was used to build this facility," State Fair Board President Charles Miller noted. "The entire cost was financed by State Fair and horse race revenue." "This year we hosted the largest horse show in Fair history, and we see this as just the beginning."

"We are fortunate to have the support of many dedicated people who are committed to making Nebraska's the best state fair in the country—not just in terms of facilities, but also in upgrading our programs so that they're second to none," said Miller. "We believe we're well on the way to that goal."

State Fair board member Marilyn Koch of Wayne is superintendent of the entire horse department and was present at the dedication.

Nut tree seed packets

The Nebraska Nut Growers Association in cooperation with the Nebraska Game and Parks Commission, Nebraska State and extension Forestry, UN-L Horticulture Department of Nebraska Statewide Aboretum is again sponsoring a "nut tree seed packet" program for the 1982-83 season to encourage the planting of nut producing trees in Nebraska.

Seed packets will be sold for \$8 per packet which covers the cost of seed, packaging, shipping and sales tax. Each packet will contain approximately 25 seeds from at least five available species. Possible species for the 1982-83 seed packets include American chestnut, Chinese chestnut, shellbark hickory, pecan, butternut, carpathian walnut, American filbert (hazelnut), piñon pine, pappaw and heartnut (Japanese walnut). packets will be shipped in time for spring planting.

Orders will be accepted on a first-come, first-served basis. Order forms are available from Extension, SCS, ASCS offices.

Hunter safety course to meet

Boys and girls from age 12 through 15 must be certified as "safe hunters" if they plan to go hunting this fall.

Roy F. Stohler, extension 4-H, youth & CRD specialist, will be conducting a hunter safety certification course on Saturday, Oct. 9 from 8:30 a.m. to 4 p.m. at the Northeast Station near Concord. Participants will need to bring lunches and can learn about wildlife, as well as the safe handling of firearms.

Call Roy Stohler at 584-2281 for details on to enroll in the upcoming course.

Anyone who will be 12 during 1982, is eligible to take the course and be certified. Boys and girls under 11 may take the course but will not receive certification. Those who are 11 will be certified, however, they must hunt with an adult until they are 12 years of age. Adults are also welcome to attend.

Spitze is given award

Don Spitze, Cooperative Extension Service agent for Wayne County, was honored this month by the Nebraska alumni association of the International 4-H Youth Exchange (IFYE).

Spitze was presented the Extension Personnel Award for his involvement in international 4-H programs.

The IFYE program, which started in 1948, sponsored Nebraska's 1982 ambassadors to Denmark, the People's Republic of China, the Netherlands and United Kingdom and six participants in a Nebraska-Japan exchange.

Stalk rot problem bigger

Recent cool temperatures and abundant moisture have combined to make stalk rot more of a problem this harvest season than in normal years, the Ag Climate Situation Committee of the Nebraska Cooperative Extension Service said Monday (Sept. 20).

Reports of stalk rot in corn

have come from the Lincoln area west to Kearney, the University of Nebraska extension specialists said. Nearly saturated soils and other stressors contribute to incidence of stalk rot.

Stalk rot weakens the corn plant, causing the harvesting problems and lower yields, the com-

mittee said. At low temperatures, the already-present stalk rot fungus rapidly invades tissues so they no longer function. The weakened plants are most susceptible to lodging, the committee said.

Stalk rot also causes ears to be lighter weight and kernels to be

chaffy and rubbery, the ag scientists said. And because conductive tissue is no longer working, the corn may dry more slowly. If possible, farmers should harvest fields infested with stalk rot before harvesting non-affected fields, the committee said.

Fall is for planting
TREES • SHRUBS
LAWNS • BULBS

FALL PLANTING SALE

At the Country Nursery just 3 miles East and 1/2 North of Wayne

Thursday, Friday & Saturday - Sept. 23-24-25

Fresh Nursery Stock -
Now Ready For Fall Planting

Potted DWARF FRUIT TREES

Red Delicious Apple
Yellow Delicious Apple
Jonathan Apple
McIntosh Apple
Winesap Apple
Superior Plum

Your Choice Now... **\$7.00**
Regular \$15.95

MANY OTHER SPECIALS

- Globe Von Ehron Juniper \$25.00 **\$10.00**
- Dwarf Alberta Spruce \$20.95 **\$10.00**
- 1-Gallon Bird's Nest Spruce \$8.95 **\$4.50**

Potted STANDARD FRUIT TREES

Red Delicious Apple
Jonathan Apple
Wealthy Apple
J.H. Hale Peach

Regular \$11.95
Sale \$5.00

Sale \$10.00
Regular \$19.95

- Bar Harbor Juniper
- Andorra Juniper
- Blue Rug Juniper

Almost 50% OFF!!

2-Gallon Size

- Snowflake Mockorange
- Variegated Dogwood
- Snowmound Spiraea
- Reeves White Spiraea
- Hughes Juniper
- Rogosa Rose
- Forsythia
- Irish Juniper

Regular \$6.75
Sale \$3.00

2-Gallon Size

- Alpine Current
- Rosy Glow Barberry
- Texas Scarlet Flowering Quince
- Red Leaf Barberry
- Snowmound Spiraea
- Broadmoor Juniper
- Gold Tip Pflitzer Juniper
- Hughes Juniper
- Blue Rug Juniper
- Dwarf Nine Bark
- Bar Harbor Juniper

Regular \$13.85
Sale \$8.50

All While Supplies Last!

1-Gallon Size

- Gold Flame Spiraea
- Java Red Weigela
- Deutzia
- Purple Leaf Wintercreeper
- Blue Princess Holly
- Bar Harbor Juniper
- Andorra Juniper

Regular \$4.75
Sale \$4.50

COUNTRY NURSERY
Grand Pedersen - Bruce Lott
Rt. 2, Wayne, NE 68787
Phone 402-584-2281
Member of the National Nursery Wholesalers Association
Member of the Nebraska Nursery and Landscape Association

Follow the trail of your \$1,000 deposit at State National Bank

1. You deposit your money into a savings account. We pay you interest on that money.
2. Your deposit helps us make loans for farming, business and personal loans in our community. We charge interest for these loans.
3. The loans we extend help to buy things in our community. And they help to pay salaries to you, your friends, and neighbors.
4. At this point, you're benefiting from the interest you're earning. We're benefiting from the interest we're earning. Local merchants, farmers and businessmen are benefiting from the purchase of goods and services.
5. So everybody profits from your initial deposit. And hopefully, some of this profit will go back into deposit at State National Bank & Trust Co. to start the cycle again.

Put your money in motion at State National Bank.

The State National Bank and Trust Company
Wayne, NE 68787 • 402/375-1130 • Member FDIC
Main Bank - 122 Main • Drive-In Bank - 10th & Main



Winside homecoming candidates

THIS IS homecoming week at Winside High School and royalty candidates were selected earlier in the week. Front row from left: Curt Rohde, Patti Langenberg, Karlene Benshoof, Jon Meierhenry. Back row from

left: Ellen Woockman, Dan Broekemeier, Lori Schrant, Brian Bowers. A king and queen will be crowned at half-time of Friday's Winside-Coleridge football game.

winside news

mrs. john gallop 286-4426

LADIES AID
The Theophilus Ladies Aid met Thursday at the church with all members and one guest, Mrs. Clarence May of Wayne, present. Mrs. Herman Reeg had the program. She opened with a prayer and read an article, "The Church by Mabel Brown. The group sang the hymn, "The Church's One Foundation" and read responsively, "The House of God" from Psalms 5. They sang the hymn, "Savior Like a Shepherd Lead Us." Mrs. Reeg read an article, "Wisdom" and read the scripture, James 5:17-18 from the Daily Reading, "Moments of Meditation." She closed with a poem, "Mommy, Who is God?" by Phyllis Tasquelette.

Mrs. Fred Reeg, president, conducted the business meeting. They accepted an invitation from the Dorcas Society of the Peace United Church of Christ at Hoskins to attend their guest day on Oct. 7.

A get well card was sent to Mrs. Louise Hoeman.

The meeting closed with the Lord's Prayer.

The next meeting will be Thursday, Oct. 21 at the church with Mrs. Herman Reeg as hostess and Mrs. Fred Reeg will have the lesson.

Trinity Lutheran Church
(Vicar Peter Jark-Swain, supply pastor)
Sunday: Worship, World Communion Day, 9:30 a.m.; Sunday school and adult Bible study, 10:30 a.m.
Monday-Wednesday: Unit Convention, St. Paul's Lutheran Church, Grand Island
St. Paul's Lutheran Church (John E. Halfermann, pastor)
Sunday: Sunday school and Bible study, 9:15 a.m.; worship, 10:30 a.m.; devotions, Dan Gruenke and Tim Voss, Wayne Circuit Bible Institute, Grace Lutheran Church, Wayne, 2:4 p.m.
Monday: Women's Bible study, 9:30 a.m.
Tuesday: Dialogue Evangelism, 7 p.m.
Wednesday: St. Paul's Ladies Aid, LWML, 1:30 p.m.; Youth, 7:30 p.m.; confirmation class, 4 p.m.
Thursday: Women's Bible study, 1:30 p.m.
Friday: Lutheran Hospital snack bar workers, Mrs. Brad Danberg and Mrs. Chester Marotz

Trinity Lutheran Church
(John E. Halfermann, pastor)
Sunday: Sunday school and Bible study, 9:15 a.m.; worship, 10:30 a.m.; devotions, Dan Gruenke and Tim Voss, Wayne Circuit Bible Institute, Grace Lutheran Church, Wayne, 2:4 p.m.
Monday: Women's Bible study, 9:30 a.m.
Tuesday: Dialogue Evangelism, 7 p.m.
Wednesday: St. Paul's Ladies Aid, LWML, 1:30 p.m.; Youth, 7:30 p.m.; confirmation class, 4 p.m.
Thursday: Women's Bible study, 1:30 p.m.
Friday: Lutheran Hospital snack bar workers, Mrs. Brad Danberg and Mrs. Chester Marotz

Trinity Lutheran Church
(John E. Halfermann, pastor)
Sunday: Sunday school and Bible study, 9:15 a.m.; worship, 10:30 a.m.; devotions, Dan Gruenke and Tim Voss, Wayne Circuit Bible Institute, Grace Lutheran Church, Wayne, 2:4 p.m.
Monday: Women's Bible study, 9:30 a.m.
Tuesday: Dialogue Evangelism, 7 p.m.
Wednesday: St. Paul's Ladies Aid, LWML, 1:30 p.m.; Youth, 7:30 p.m.; confirmation class, 4 p.m.
Thursday: Women's Bible study, 1:30 p.m.
Friday: Lutheran Hospital snack bar workers, Mrs. Brad Danberg and Mrs. Chester Marotz

YOUTH FELLOWSHIP
The Junior United Methodist Youth Fellowship of the Methodist Church of Winside met the evening of Sept. 22 at the church at 6:30 p.m. for a hayrack ride. There were 23 members and guests present. Mrs. Helen Hancock, sponsor, and Mrs. Terry Thies were in charge of arrangements. Larry Carlson drove the tractor.

After driving around they met at the Terry Thies farm for an evening of fellowship and games around a bonfire. They also roasted marshmallows. After returning to the church they enjoyed kool aid and cookies.

The next meeting will be Wednesday, Oct. 13 at 7:30 p.m. in the Don Thies home with Cam Thies as host.

SOCIAL CALENDAR
Thursday, Sept. 30: Coterie, Mrs. Lloyd Behmer, Girl Scouts, fire hall, 4 p.m.
Friday, Oct. 1: Benefit chili soup supper, 5 p.m. until one hour after football game, auditorium, Library Board, 1:30 p.m.; Pinochle Club, Mrs. Otto Herrmann
Saturday, Oct. 2: Methodist Country Store, Legion Hall, crafts, baked goods and lunch, begins at 10 a.m.
Monday, Oct. 4: Wayne County Convention, VFW, Wayne, 8 p.m.; Cub Scouts, fire hall, 3:45 p.m.

SCHOOL CALENDAR
Thursday, Sept. 30: Seventh and eighth grade football, Osmond, there, 3 p.m.
Friday, Oct. 1: Homecoming, volleyball, Coleridge, 6 p.m.; football, Coleridge, 8 p.m.; crowning of the king and queen, halftime
Saturday, Oct. 2: Band Day in Wayne
Monday, Oct. 4: Junior high football, Wakefield, here, 4 p.m.; football, Wakefield, there, 7 p.m.; board meeting, 8 p.m.

WAYNE DENTAL CLINIC

S.P. Becker, D.D.S.
Dennis Timperley, D.D.S.

Phone: 375-8829
1001 South Main

School news

Several things are happening at the Winside schools in October. On Oct. 4, at 8 p.m. there will be a meeting of the Fine Arts Boosters in the band room.

Parent-teacher conferences have been scheduled for Oct. 20-21. Parents who work and need a special time are asked to phone the school before Oct. 6.

The National Merit Exam will be given on Tuesday, Oct. 19 at 8:30 a.m. to junior class members. The scores from the exam are used for scholarship competition during the student's senior year.

BILL'S
STORE HOURS
8 A.M. - 9 P.M. Mon. thru Fri.
8 A.M. - 9 P.M. Saturday
8 A.M. - 6 P.M. Sunday

Prices good Wednesday, September 29 thru Tuesday, October 5

WHITING FILLET
lb. Pkg. \$1.39

WHIPPED TOPPING
12-oz. Tub 67¢

BREAD
Large 1 1/2 lb. Loaf 69¢

BREAKFAST ROLLS
pkg. 89¢

GILLETTE HALF & HALF
Pint 39¢

SHURFRESH 1% MILK
Pint 1.39

FRESH PRODUCE
LETTUCE 89¢
PEARS \$1.00
CARROTS
SWEET POTATOES
APPLES

POTATO CHIPS
barbeque, regular, ripple, sour cream 89¢

PAPER TOWELS
Double Jumbo Rolls \$1.29

MARIE'S 8 Flavors DRESSING
20¢ OFF

SHURFRESH DARK RED KIDNEY BEANS
15-oz. Pkg. 89¢

ICE CREAM
5-qt. bucket ALL FLAVORS \$2.99

MARGARINE
1-lb. pkg. 47¢

SCENIC PICTURES
on display throughout the store are 1/2 PRICE

THIS WEEK'S SPECIAL IS: PABST BLUE RIBBON
12-PK. \$4.29

hoskins news

mrs. hilda thomas 565-4569

GARDEN CLUB
The Hoskins Garden Club met at the home of Gladys Reichert Thursday afternoon.
Guests were Mrs. Nona Johnson and Mrs. Art Rabe.
Christine Lueker, president, opened the meeting with a poem, "In the Summer of Love," followed by group singing of "America."
Gladys Reichert read two poems, "My Love - Summer" and "School is Here."
The president read a poem, "Return to School."
Members responded to roll call by naming their favorite teacher.

Mrs. LaVern Walker read the report of last month's meeting and gave the treasurer's report.
Gladys Reichert conducted several garden contests.
Christine Lueker gave the comprehensive study on "The Musk Thistles."

Mrs. Bill Fenske had the lesson, "Out in the Open."
She also conducted a contest on vegetables.
A no host salad luncheon was served at the close of the afternoon.

Mrs. Reuben Puls will be hostess for the next meeting on Oct. 28 when election of officers will be held.

Peace United Church of Christ
(John David, pastor)
Sunday: Worship service with communion, 9:30 a.m.; Sunday school, 10:30 a.m.
Wednesday: Confirmation class, 8 p.m.; choir practice, 8 p.m.

Zion Lutheran Church
(Michael Klaff, pastor)
Saturday: Eighth grade catechetical instruction, 9-11 a.m.
Sunday: LWML Sunday special service with communion, 8:45 a.m.; Sunday school, 9:45 a.m.
Wednesday: Sixth grade catechetical instruction, 4-6 p.m.; ZEY meeting, 8 p.m.

Trinity Evangelical Lutheran Church
(Wesley Brass, pastor)
Thursday: Adult information class, 8:30 p.m.
Friday: Pastor teacher get-together, Trinity School basement.
Saturday: LWMS Fall Rally, Good Shepherd Church, Omaha.
Sunday: Sunday school, 9:30 a.m.; worship service, 10:15 a.m.

SOCIAL CALENDAR
Friday, Oct. 1: G&G Card Club, Carl Hinzmans.
Saturday, Oct. 2: Kard Klub, Loren Dinkels.
Sunday, Oct. 3: Firemen's barbecue, 4:30-8 p.m.
Wednesday, Oct. 6: ZEY meeting, 8 p.m.

Mr. and Mrs. Tom Behmer and Adam of Grand Island and Don Behmer of Lincoln were Saturday overnight guests in the Wilbur Behmer home.
Joining them for dinner on Sunday were E. Paul Behmer of Chicago and Mr. and Mrs. Arthur Behmer and Mrs. Mary Kollath.

Mr. and Mrs. Gerhard Grimm of Pilger and Mrs. Hildegard Schermm of Valentine were Sept. 21 visitors in the Gilbert Appel home.

E. Paul Behmer of Chicago, Ill. came Sept. 21 to visit the Wilbur Behmers, the Arthur Behmers and Mrs. Mary Kollath.

Mrs. Carl Schermm of Valentine and Mr. and Mrs. Elmer Koepke of Norfolk were Saturday afternoon visitors in the Lester Koepke home.

Mr. and Mrs. Arthur Behmer spent the weekend with the Gene Behmers at Fremont. On Saturday, they all attended the wedding of Chris Behmer and Kristin Westin at the "Morning Star" Lutheran Church in Omaha.
Chris Behmer is a grandson of the Arthur Behmers.

Guests in the Reuben Puls home the evening of Sept. 23 for the hostess' birthday were Mr. and Mrs. Dave Miller, Jake Miller and Alma-Walt of Winside, Mr. and Mrs. Alfred Carstens and Mrs. Rachel Wilcox of Norfolk, Mr. and Mrs. Reggie Gnirk of Stanton and Mr. and Mrs. Carl Hinzman, Mrs. Frieda Meierhenry, Mr. and Mrs. Erwin Ulrich, Mr. and Mrs. Dallas Puls and family and Dennis Puls and Russell, all of Hoskins.

The evening was spent playing cards with prizes going to Mrs. Erwin Ulrich, high; Dave Miller, second high; and Mrs. Alfred Carstens, low.

Glamorous Productions
Like You've Never Seen Before & Lavish Costumes That Will Knock Your Eyes Out!

WE'RE COMPLETELY NEW... WE'LL SHOW YOU A LOT!

A STAR STUDDIED CAST!

ICE CAPADES

Tues., Oct. 12 thru Sun., Oct. 17
Sloux City Auditorium

8 EXCITING SHOWS!
Tuesday, Wednesday, Thursday, Friday, Saturday - 8 p.m.; Sunday - 2 p.m.; Sunday - 1 p.m. and 3 p.m.

TICKETS: \$6.50 - \$8.50 (all seats reserved)

YOUTH (16 & Under) & SENIOR CITIZENS: Save \$1.00 Wed. Thurs. 8 p.m. Sat. 2 p.m. Sun. 3 p.m.

TICKETS: Auditorium: Youkers, 50 N. 10th, North Youkers Empire Mall (Sloux Falls); Youkers (Spencer, Iowa)

TELE-CHARGE (Use Visa Master Card American Express Call Toll Free 712 279-6162 Group info 712 278-0262)

"Life 'n Lively"

Morgan Quinn's lively leather walker is tops in fashion mileage. Wear it smartly with slacks or dressed up with a skirt or dress. Fashioned from super soft leathers for all day comfort, it features a sueded covered insole for maximum comfort. A just-right look, especially for you.

Designed by *Morgan Quinn*

Be Sure To Stop in Thursday at 8 p.m. for the \$1,000 Give-Away

WAYNE SHOE CO.

216 Main St. Wayne, NE. 375-3065

laurel news

Mrs. Gary Lute 256-3584

DISTRICT MEETING
The Northeast District Fall Meeting of United Methodist Women met on Sept. 21 at the Wausa Community Building in Wausa with 275 in attendance.

The welcome was given by Mayor Carol Tolleson of Wausa. Devotions were given by the Crofton United Methodist Women.

Betty Swarthout of Laurel the Church and Community Worker from Northeast District gave a report on her work in the district.

The special address was given by John Craig of Lincoln, The Conference Evangelist for Nebraska Conference.

Carroll and Tove French, missionaries from Kotweli, Zaire, and natives of Page, spoke on their work in the Southern Zaire Conference.

The director of Epworth Village at York, Dean Pulliam and a representative from Omaha Community Center received the commercially canned goods that were collected from the 55 units in the Northeast District.

Mrs. O'Dean Coleman of Ainsworth conducted the business meeting.

Election of officers was held with Rose Wissenburg of Newman Grove elected vice president; Marian Lehman of Norfolk, treasurer; Mercedes Johnson of Johnstown, Christian Social Involvement coordinator; Roberta Lute of Laurel, Christian Global Concerns coordinator; Marilyn Nelson of Springview, chairperson on membership; and Virginia Weber of Randolph, chairperson on nominations.

Those attending from the Laurel and Logan Center Methodist Churches were Mrs. Agnes Burns, Mrs. Doris Lipp, Mrs. Georgie Boling, Mrs. Arlene Patfield, Mrs. Ruby Patfield, Mrs. Marge Orley, Mrs. Hazel Peterson, Mrs. Helen Gould, Mrs. Betty Swarthout and Mrs. Roberta Lute.

BIKE A THON
The Wheels for Life Bike A Thon to help St. Jude Children's Research Hospital will be Saturday in Laurel starting at the city park at 1:30 p.m. The ride will follow a two-mile route.

Laurel, Concord and Dixon citizens are asked to pledge a contribution to the riders who will

be taking part. Riders may obtain sponsor registration forms from Karen Granquist at the Laurel-Concord School, Vonda Dempster in the Dixon area or from Kathy Rhodes in the Concord area.

The Bike-A-Thon chairman is Mrs. Anita Gade from Laurel.

GOLD CARD CLUB

The Gold Card Club is for Senior Citizens in the Laurel area. You are urged to contact the school office for a complimentary pass to all Laurel-Concord Public School activities. This pass will entitle you to be admitted free of charge to all home athletic contests, musical events and other school activities. This way the school can express its appreciation for all the fine support and help Senior Citizens have given.

MUSIC BOOSTERS

The Music Boosters for the Laurel-Concord School will be holding its organizational meeting on Monday at 7 p.m. in the band room at the school.

Officers for the 1982-83 years are Betty Helgren, president; Joanie Adkins, vice president; Carolyn Hanson, secretary; and Carol Heitman, treasurer.

Parents of vocal and instrumental music students and other interested persons are invited to attend.

The Laurel-Concord band marched at the Nebraska State Fair on Sept. 11. They will be attending Band Day at Wayne on Saturday.

The junior high band will be performing with the senior high band at the half-time of the Wakefield-Laurel football game tomorrow (Friday).

YOUTH FELLOWSHIP

The Laurel and Logan Center United Methodist Youth Fellowship met at the church on Sunday with 21 members in attendance. The program, "How to go to School and Like It!" was given by Carolyn George. Troy Heitman and Jim Pehrson, On the serving committee were Rojane Bowman and Kami and Hollie Helgren.

The next meeting will be a Halloween party at the church on Sunday, Oct. 31 with the youth from the United Lutheran and United Presbyterian Churches invited.

SPONSORING FILM
The confirmation class of the Laurel United Methodist Church will be sponsoring the film, "John Wesley" on Sunday, Oct. 10. There will be three showings at 3, 5 and 7:30 p.m. Refreshments will be served and the public is invited to attend.

United Lutheran Church
(Kenneth Marquardt, pastor)
Thursday: No Bethel series meeting.
Sunday: Sunday school, 9 a.m.; worship, 10:15 a.m.
Monday: Bible study, 8 p.m.
Tuesday: Ladies Bible study, 9:30 a.m.
Wednesday: Seventh grade confirmation, 7 p.m.; eighth grade confirmation, 8 p.m.

Immanuel Lutheran Church
(Thomas B. Mendonhall, vacancy pastor)
Thursday: Seraphim Choirists, 3:30 p.m.
Sunday: Sunday school, 9:30 a.m.; worship services, 10:30 a.m.

Wednesday: Choir practice, 7:30 p.m.

United Presbyterian Church
(Thomas Robson, pastor)
Thursday: Children's choir, 3:15 p.m.
Sunday: Sunday school, 9:30 a.m.; worship services, 10:45 a.m., with communion.

United Methodist Church
(Arthur W. Swarthout, pastor)
Thursday: Bible study, 9:30 a.m.; no Joy choir rehearsal; Laurel UMW Guest Day, 7:30 p.m.
Saturday: Confirmation class, 10:30 a.m.
Sunday: Sunday school, 9:30 a.m.; worship services, 10:45 a.m.; World Communion Sunday, Wednesday: Bible study, 7 p.m.; choir, 8 p.m.

St. Mary's Catholic Church
(Father Jerome Spenner)
Saturday: Mass, 7:45 p.m.
Sunday: Mass, 9:30 a.m.

Evangelical Church
(Ray Bryant, pastor)
Sunday: Worship, 9 a.m.



Wayne Herald Photography

Some good looking feed

THE SUMMER rains helped this corn field east of Laurel prosper and it should make good silage. This farmer chopped much of the field Monday as warm weather permitted. Farmers across Wayne and Dixon

Counties have been chopping corn for silage while harvesting of corn for grain is just beginning in some areas.

DISCOUNT FURNITURE'S FURNITURE SELL-OFF SALE

DON'T MISS IT — THE SAVINGS OF YOUR LIFE!!

BEDROOM SAVINGS
Like You've Never Seen Before.
3-Pc. sets starting at
\$249⁹⁵

BEDDING
Don't Put Off Getting A Good Night's Rest
Reg. Size Starting at
\$94⁵⁰

KROEHLER SOFAS
As Low As
\$399⁹⁵
Choice of colors & styles

Reg. \$749.95
Chromcraft DINETTE SET
Glass top table and 4 cane back chairs
ONLY \$399⁹⁵

CABINETE COCKTAIL TABLES
With doors \$180 values.
YOUR CHOICE ONLY
\$500⁰⁰ Each

CABINETE PARTY TABLE
With 2 leaves, 4 Cast- or Chairs
ONLY \$469⁹⁵
5-piece

Glass Top
END TABLES
Less than 1/2 PRICE
Starting at
\$69⁹⁵
Discontinued styles Odds and Ends

SOUTHLAND SOFAS
\$699.95 Values
ONLY \$399⁹⁵
Your choice of styles and colors

La-Z-Boy
ROCKER/RECLINER
\$189⁹⁵
ONLY
Choice of Colors

Reg. \$949.95
2-piece Early American
SOFA AND CHAIR
Nylon Print Cover, both pieces ONLY
\$679⁹⁵

SOLID OAK WOOD ROCKERS
ONLY \$89⁹⁵

SOLID Oak ROLL TOP DESK
ONLY \$399⁹⁵

Reg. \$1,240
Mastercraft SLEEPER
ONLY \$769⁹⁵

3-piece Dagstrom
DINETTE SET
Dropleaf table & 2 chairs ONLY
\$129⁹⁵

MASTERCRAFT SOFAS
Value to \$1,150
\$699⁹⁵

SLEEPERS \$248⁹⁵
Early American
SOFAS \$199⁹⁵

MINI SLEEPER
Plaid Herculon Cover
ONLY \$279⁹⁵

Swivel ROCKERS
Values to \$299.95
Starting at Only
\$89⁹⁵

WE HAVE RE-GROUPED, RE-PRICED SOME OF THE ODDS AND ENDS THAT MUST BE SOLD!!!

THESE ARE JUST A FEW OF THE FANTASTIC BUYS. DON'T MISS THESE SAVINGS. SEE THEM TODAY!!!

STEEL VINYL SIDING

- Complete coverage — never paint again!
- Custom made storm doors and windows
- Cellulose insulation

NEN Insulating & Siding
Adolph Hingst — Sales Representative
Call Collect (402) 373-2533
• Free Estimates • No Obligation

— Serving Nightly Specials —
Except Saturday

— Live Entertainment —
Tuesday-Sunday

Corky May's Coalition
From Sept. 28-Oct. 3

Double Tree
October 5-10

Rainbow Express
October 12-24

— Starting October 17th —
New Sunday Noon Buffet

Serving From 11 a.m.-2 p.m.
Adults \$5.95 — Children 10 & Under \$3.95
With Salad Bar, Coffee, Ice Tea and Hot Tea Included

Serving Regular Menu from 4 p.m.-1 a.m.

— See You All There —

Open Mon.-Sat. 5:00-1:00 Parties Noon and Night
Sunday 4:00-1:00 Call For Arrangements

Catering Available

Wagon Wheel

Establishment & Lounge
Ph. (402) 356-9515 Laurel, Nebraska

DISCOUNT FURNITURE

1 Adams Street at 8th Ave. Phone 373-1805 FREE DELIVERY Phone 373-2725

carroll news

mrs. edward fork 585-4827



EOT CARD PARTY
Two tables of cards were played Saturday evening in the Dale Clausen home when the EOT family card party was held. Mrs. Harry Hofeld was assisting hostess.

Mr. and Mrs. Melvin Clausen and Paula of Wayne were guests. Prizes went to Mr. and Mrs. Melvin Clausen, Mr. and Mrs. Lowell Rohlf and Mrs. Roy Gramlich.

Mrs. Dan Loberg will be hostess for the EOT Club on Oct. 7 with Mrs. Lowell Rohlf assisting.

CONGREGATIONAL WOMENS FELLOWSHIP
The Congregational Womens Fellowship met Sept. 22 at the church fellowship hall.

Mrs. Ruth Jones conducted the business meeting and had the devotions and Mrs. T.P. Roberts was acting secretary and Mrs. Frank Vlasak read the treasurer's report.

The afternoon was spent quilting.

Plans were made for the potluck dinners to be served preceding business meetings starting at the next meeting on Oct. 13.

A cooperative luncheon was served.

ADULT FELLOWSHIP
The Adult Fellowship met the evening of Sept. 12 at the Congregational Church for the first meeting of the season. There were 21 present. Guests were Jim Monk and son Jim of Norfolk, Faye Hurlbert, Mr. and Mrs. Harold Morris and Alfred Thomas.

Martin Jenkins had the devotions.

Jim Monk had an antique glass bottle display and told about their origin. Members brought glass articles that they also had on display.

Mr. and Mrs. Erwin Morris, Mrs. Enos Williams and Mrs. Etta Fisher served.

The next meeting will be Oct. 3 at the Presbyterian Church when Mr. and Mrs. Milton Owens will be in charge of the Bible study

and Cora and Merlin Jenkins will serve.

TOWN AND COUNTRY
The Town and Country Home Extension Club met the evening of Sept. 14 at the Lowell Olson home.

Mrs. Stan Morris conducted the business meeting and Mrs. John Paulsen reported on the last meeting.

Mrs. Larry Wittler had the lesson "Meals for Children." The group had a white elephant sale.

Those elected to assume duties on Jan. 1 are Mrs. Jack Kavanaugh, president; Mrs. Joe Claybaugh, vice president; and Mrs. Larry Wittler, secretary-treasurer.

Mrs. Dean Owens will host the Oct. 5 club and Mrs. Merlin Kenny will have the lesson "Meeting Meals."

St. Paul's Lutheran Church (Pastor from Seward)
Sunday: Worship service, 9 a.m.; Sunday school, 9:30 a.m.

United Methodist Church (Kenneth Edmonds, pastor)
Sunday: Sunday school, 10 a.m.; worship service, 11 a.m.

Presbyterian-Congregational Church (Gail Axen, pastor)
Sunday: Combined worship service, 10:30 a.m. at the Congregational Church.

SOCIAL CALENDAR
Sunday, Oct. 3: Adult Fellowship at the Presbyterian Church.

Monday, Oct. 4: Senior Citizens potluck dinner at the fire hall.

Tuesday, Oct. 5: Tops Club at the school; Town and Country Extension Club, Mrs. Dean Owens.

Wednesday, Oct. 6: United Presbyterian Women.

Margire were overnight guests to honor Marc.

Mr. and Mrs. Walter Jager returned home the evening of Sept. 22 after being on an Allied Tour to Canada where they were on the Sullivan Islands near Emo, Ontario for nearly a week.

Misty Junck was honored for her ninth birthday when after school party guests Friday in the Dennis Junck home were Tammi and Deanna Schluns, Kelli Davis, Annette Fradricksen, Jennifer Fork and Wendy Davis.

Tammi and Deanna Schluns were overnight guests to honor Misty.

Mr. and Mrs. Clair Swanson hosted supper at the Black Knight in Wayne the evening of Sept. 22 to honor the 40th wedding anniversary of Mr. and Mrs. Edward Fork.

Mr. and Mrs. John Bowers and her mother, Mrs. Emma Eckert, went to Valley Sept. 16 where they visited Mrs. Bowers' grandmother, Mrs. Bertha Brown, and en route home they visited in the Bob Eckert home in Fremont.

Mrs. Emma Eckert entertained at dinner Sept. 19 to honor her birthday. Guests were Mr. and Mrs. Marvin Eckert, Mike and Tracy of Pierce, the Herman Eckert family of Cedar Bluffs, Mr. and Mrs. Rick Backer, James and Dusty of Randolph and Mr. and Mrs. John Bowers, Steve and Scott.

Mr. and Mrs. Randy Brudigan and Darin of Almsworth spent the weekend with her parents, Mr. and Mrs. Harry Nelson.

Mr. and Mrs. Richard Wolslager of Winside were also guests Saturday evening in the Nelson home.

Mr. and Mrs. Melvin Jenkins went to Tarkio, Mo. and spent the weekend in the Ray Jenkins home.

Mr. and Mrs. Harry Smidt of Wentworth, Mo. came Sept. 22 to visit her sister, Mr. and Mrs. Martin Malchow.

On Sunday, Mr. and Mrs. Malchow and Jill and their guests attended a family reunion at Pender with about 60 present.

Mr. and Mrs. Smidt left for home Monday morning.

Mr. and Mrs. Arnold Junck and Mr. and Mrs. Dale Clausen went to Mitchell, S.D. Sept. 21 where they attended the Red Skelton show at the Corn Palace. They returned home Sept. 22.

Mr. and Mrs. Bob Even, Karen and Bill of Los Angeles, Calif. and Mrs. Emma Eckert were supper guests Sept. 22 in the John Bowers home.

Evening guests were Peg Bowers of Osmond, Mr. and Mrs. Rick Backer, James and Dusty of Randolph and Mr. and Mrs. Marvin Eckert, Mike and Tracy of Pierce.

Mrs. Even is a cousin of Mrs. Bowers. They visited at the Bowers' home until Friday.

Mr. and Mrs. Wesley Williams, Jack and Mary of Lincoln, Mo. and Mrs. Don Bach and Lori Shufeldt, all of Fairmont, Minn. spent the weekend in the Ervin Wittler home.

Mr. and Mrs. Murray Leicy and Will joined the group for a brunch Sunday morning in the Wittler home.

After you've moved in, call WELCOME WAGON!

After-move problems soon disappear with a WELCOME WAGON visit. It's a special treat that provides you with gifts of welcome, invitations from local business you can redeem for more gifts and lots of helpful information.

Relax after the move, you've earned it. Relax with a WELCOME WAGON visit and a friendly greeting. We're glad you're our new neighbor.

Call me to arrange a convenient time for my visit. I'm looking forward to meeting you.

Rita McClell 375-2474
Helen Gunderson 375-2429

Welcome Wagon

allen news

mrs. ken linafelter 655-2403

VFW AUXILIARY
VFW Gasser Post No. 5435 Auxiliary met with Post members on Sept. 16 for the annual steak supper at the Martinsburg fire hall. No formal meeting was held. Dues were collected by the treasurer, Arlene Schultz, and membership cards were given to those present. Members should get dues to the membership committee or the treasurer.

The next meeting will be held at the Martinsburg school on Oct. 21 at 8 p.m. Arlene and Karen Schultz will be serving.

Carman Stewart lesson leader. Fern Benton, devotions.

United Methodist Church (Rev. Anderson Kwankin)
Thursday: Guest night at Laurel United Methodist Church, 7:30 p.m.

Sunday: Sunday school, 9:30 a.m.; worship, 10:30 a.m.; World Wide Communion Sunday, special offering will be received; Joy Circle brunch following service, free will offering with proceeds going to carpet fund.

Friday, Oct. 8: Homecoming coronation, 1:30 p.m.; parade, 2 p.m.; football game with Newcastle, 7:30 p.m.; dance, 10:30 p.m. to 1 a.m.

Mr. and Mrs. Lowell Nygren of Sioux City were Saturday afternoon and supper guests of Mrs. Mabel Wheeler.

Mrs. Thelma Orr of Ventura, Calif. and Mrs. Gene Claxton of South Sioux City were Saturday afternoon guests of Mr. and Mrs. Clarence Larson.

SADDLE CLUB
The Golden Spur Saddle Club will hold a trail ride Sunday, Oct. 10 at 1:30 p.m. Members are to meet at Oberl at the Bob Burcharm farm. Following the ride they will eat at Sportsmans.

COMMUNITY CALENDAR
Thursday, Sept. 30: ELF Extension Club, 1:30 p.m. with Mary Lou Koester, Pearl Snyder lesson leader.

Friday, Oct. 1: Eastview Cemetery Association, 2 p.m. with Opal Allen.

Monday, Oct. 4: Town board meeting, 7:30 p.m.

Mrs. Eleanor Gustafson of Vancouver, Wash. visited this past week in the home of Mr. and Mrs. Fay Isom of Sioux City and Mr. and Mrs. Ken Linafelter.

Bill Jones of Sioux Falls, S.D. was a Sept. 22 overnight guest of Mr. and Mrs. Clarence Larson.

GIRL SCOUTS
The Allen Girl Scouts Troop 174 held its meeting Saturday at the Allen fire hall. Jennifer Lee called the meeting to order.

They discussed the selling of nuts to help raise money for trips and camp outs. The idea passed and the meeting was adjourned.

Then they went on a nature hike to the park and gathered leaves, ferns, pine cones, bark and rocks. They used these items to make nature paintings to help earn a badge.

Valerie Puckett brought treats. The next meeting will be Oct. 9. The girls are planning to march in the homecoming parade.

SCHOOL CALENDAR
Thursday, Sept. 30: Volleyball, Waltheil, here, B and A teams, 7 p.m.

Friday, Oct. 1: Football, Bancroft, there, 7:30 p.m.; ACT registrations due.

Saturday, Oct. 2: Wayne State College Band Day. Allen will participate, bus will leave from Allen school, 7:45 a.m.

Monday, Oct. 4: Football, Ponca at Allen junior high, 4:30 p.m. junior varsity, 6 p.m.

Tuesday, Oct. 5: Volleyball at Ponca (junior high, 4 p.m.; volleyball, high school, 7 p.m.; Bancroft, here.

Thursday, Oct. 7: Volleyball, junior high Hinton at Allen, 4 p.m.; bonfire rally, 7:30 p.m.

Mr. and Mrs. Mike Flood and daughters of Sioux City were Sunday afternoon visitors in the Vivian Good home.

Mr. and Mrs. Clarence Larson were Thursday guests in the home of Mr. and Mrs. Ton Evans at Thurston.

Mr. and Mrs. Merle Von Minden were hosts for a potluck supper in their home recently for the 18 motorcyclists who traveled together to Colorado in August. Slides and photographs were shown during the evening. Former Allenites on the trip were Marvin Schubert and his wife Diane and Pat McCord Wyant and her husband, Richard.

AK SAR-BEN ENTRIES
Several 4-H members in the area had entries in the Nebraska Ak Sar Ben this past week in Omaha.

Entered in the beef projects were Lana Erwin, daughter of the Gary Erwins, and Shella Koch, daughter of the LeRoy Kochs.

Entered in the dairy division were Jeanne Jones, daughter of the Bob Jones, and Jeannette Warner, daughter of the Jim Warners.

Jeanne was also a finalist in the Dairy Queen contest held Friday morning.

PLEASANT HOUR CLUB
The Pleasant Hour Club met Sept. 21 with Dorothy Kjer, eleven members and one visitor, Twila Ogle, were present. The club planned to serve lunch at the Rahn farm sale.

The October meeting will be with Genevieve Larson.

ATTENDED MEETING
Mary Lou Koester, Marlys Malcolm, Carol Jean Stapleton, Carol Jackson, Doris Linafelter, Elizabeth Kwankin and Eleanor Jones attended the East District United Methodist Womens annual meeting at David City on Sept. 20.

Wayne Vets Club
Try our Thursday Night Special and be sure to be at the Vets Club at 8 p.m. for the Blue-Away Bowling.

Try Scotti's Delicious Roast Beef Sandwich

• French Fries and get a • FREE Medium Soft Drink

Thru Tuesday, Oct. 5

A Lot More Menu...A Lot More Meal!

SCOTTI'S

705 Logan Wayne 375-3451

JUST ARRIVED!

Now's the Time to Plant for **SPRING BLOOMING**

★ Tulips
★ Daffodils
★ Hyacinth

The Wayne Greenhouse has all #1 quality bulbs ready for you!

Open Thursday nite for the 6 p.m. \$1,000 Bonus Raffle Drawing.

Wayne Greenhouse

STORE HOURS
Monday-Friday 9-9
Saturday 9-6
Sunday 12-5

PAMIDA Master Card • Visa
AN EMPLOYEE OWNED COMPANY

FRIDAY, SATURDAY & SUNDAY SIZZLERS

BECAUSE PAYING LESS FEELS GREAT

Pamida Liquid Soap, 10.5-Oz. No mess or waste. Blue or buff. Stock up now. **3 / \$2.00**

Tang Breakfast Drink, 27-Oz. Jar. A free glass with any purchase. **\$1.89**

6 Pak Pop. Choose from Coke, 7-Up, Pepsi, Mt. Dew. **\$1.59**

d-Con Mouse Prufe, 2-Oz. Kills mice. Has automatic bate feed. **49c**

Underbed Storage Box, 28x16 1/2 x 12 1/2. Walnut wood grain, for all sorts of storing. **\$1.99**

West Bend The Poppery Hot Air Corn Popper, No. 5459. Turns kernels into tasty puffs of corn in about 4 minutes. Uses no oil. Reg. \$29.96. **\$16.99**

Blank Cassette Tapes in 3-pack. 90 minutes long. Reg. \$1.49. **\$1.00**

Pamida Bubble Bath, 64-Oz. Choose From French Lilac, Gardenia, Citrus Wild Rose. Reg. \$2.39. **\$1.99**

Buck's Bag Board Candy, 4 1/2 lb. Chocolate Trays. **2 / \$1.00**

SALE PRICES GOOD FRI. SAT. AND SUN.



Wayne Herald Photography

Road repairs progressing

STATE WORKERS are making repairs on Highway 116 north of Dixon. The highway has become worn in several areas and should be more driveable when

repairs are completed. The road sign warns north-bound motorists of the upcoming roadwork as repairs are made.

belden news

Mrs. Ted Leapley 985-2393

SILVER STAR CLUB
Mrs. Pearl Fish was the hostess Thursday afternoon to the Silver Star Club with nine members present.
Roll call was answered by giving the date of your marriage.
Mrs. Elmer Ayer, president, read an article, "Prairie Appreciation Week."
Pencil games were used for entertainment.
The hostess served lunch.

GREEN VALLEY CLUB
The Green Valley Club enjoyed a day out for its meeting Thursday. They had dinner at the Randolph Steak House and then toured the Christensen Sisters Kraft House in Osmond.
On the way home they were lunch guests in the home of Mrs. Louise Anderson.
Those attending were Mrs. Hazen Boling, Mrs. Don Arduser, Mrs. Lester Meier, Mrs. Emma Folkers, Mrs. John Munter, Mrs. Ed H. Keifer and Matthew, Mrs. Muriel Stapelman, Mrs. Louise Meier and Mrs. Ed Keifer.

ROYAL NEIGHBORS
The Royal Neighbor Lodge met the evening of Sept. 21 at the bank parlors with nine members present.
Following the business meeting, a covered dish lunch was served.

PITCH CLUB
Mrs. Franklin Hefner hosted the Pitch Club the afternoon of Sept. 21. Mrs. Charles Arduser and Mrs. Harold Brunssen were guests.
Mrs. Charles received high and Mrs. Lester Meier, low.

UBI BRIDGE
UBI Bridge Club was entertained Friday afternoon in the home of Mrs. Ted Leapley. Guests were Mrs. R. K. Draپر and Mrs. Paul Young.
Mrs. Dave Hay received high, Mrs. Lawrence Fuchs, second high and Mrs. Young, low.

Catholic Church (Father Daniel Hefek)
Sunday: Mass, 10:30 a.m.

Catholic Church (Father Daniel Hefek)
Sunday: Mass, 10:30 a.m.

Catholic Church (Father Daniel Hefek)
Sunday: Mass, 10:30 a.m.

Larry Alderson, Mr. and Mrs. Don Winkelbauer, Mr. and Mrs. Floyd Miller, Mrs. Jim Kavanaugh, Mr. and Mrs. Merle Kavanaugh, Mr. and Mrs. Kearney Lackas and Arnold Hanson.

Mr. and Mrs. Manley Sutton were Sunday afternoon lunch guests in the Lawrence Witt home in Burke, S.D.

Janice Wobbenhorst of Indiana Dunes, Ind. and George Siwy of Chicago, Ill. spent from Friday until Monday in the Robert Wobbenhorst home.

Arland Harper and Mrs. Don Robinson, of Fremont, were weekend guests in the Robert Harper home.

Mr. and Mrs. John Lynch of Evergreen, Colo. and Mrs. Margaret Young of Arkansas were Sept. 22 morning callers in the home of Mrs. Louise Beck.

Mr. and Mrs. Frank Sutton of Hartington, Mr. and Mrs. Manley

Sutton and Mrs. Pearl Fish were Sunday visitors in the Paul Locke home in Gregory, S.D.

Mr. and Mrs. Herb Abis spent several days this past week in the Ed Froelich home in Wadena, Minn.

Bruce Barks of Panora, Iowa was a Sept. 21 visitor in the Earl Barks home.

Sept. 20 supper guests in the home of Marie Bring were Mr. and Mrs. Arden Bring of Galesburg, S.D., Mr. and Mrs. Dick Jenkins and family of Carroll and Mr. and Mrs. Carl Bring.

Mr. and Mrs. Robert Wobbenhorst were guests of their children Saturday night at Bogers in Crofton in honor of

their 35th wedding anniversary. Present were Mr. and Mrs. Robert Wobbenhorst, Kris Kifle, Janice Wobbenhorst, Roger Wobbenhorst and George Siwy.

Sunday brunch guests in the Dave Miller home in Omaha were Mr. and Mrs. Jim Miller and Valerie of Coleridge, Mr. and Mrs. Floyd Miller and Tim, Mr. and Mrs. Kearney Lackas and Mrs. Jim Kavanaugh.

In the afternoon they attended the River City Park Round-Up Barbecue.

dixon news

Mrs. Dudley Blatchford 584-2588

TWILIGHT LINE
Mrs. Jeff Hartung was the hostess Sept. 21 for the Twilight Line Extension Club with seven members present. Martha Walton was a visitor and joined the club.

Velma Dennis was the recipient of the door prize.

Mrs. Kenneth Kordell gave the lesson on "Mealing Meals," and prepared two of the recipes which were served for lunch.

The officers for the coming year are Mrs. Jeff Hartung, president; Mrs. Kenny Kordell, vice president; and Velma Dennis, secretary-treasurer.

The next meeting will be at the Kibbey Kordells on Oct. 19 at 8 p.m.

OVER 50 CLUB
The Over 50 Club met Friday at St. Anne's Parish Hall with 13 attending. Plans for the anniversary supper were tabled until the next meeting. The group received an invitation to the Life Line Program at the Laurel Senior Citizens' Center on Sept. 29. The September birthdays of Mrs. Rudy Blohm, Mrs. Oliver Noe and Mabel Stanley were observed.

DRIVERS EXAMS
Only five days remain this year for drivers license examinations at the courthouse in Ponca. They are Oct. 14, 28, Nov. 18, Dec. 9 and 23 from 8 a.m. to 4:30 p.m. each day.

Logan Center United Methodist Church
(Arthur W. Swarthout, pastor)
Sunday: Worship, 9:15 a.m.; Sunday school, 10:15 a.m.

Dixon United Methodist Church
(Anderson Kwankin, pastor)
Sunday: Worship, 9 a.m.; Sunday school, 10 a.m.

Dixon St. Anne's Catholic Church
(Rev. Kenneth Carl)
Sunday: Mass, 8 a.m.

A Backstrom family gathering was held Sunday evening with a cooperative supper in the Ted Johnson home. Slides were shown of their recent trip to Sweden.

Mrs. Jim White, Amy and Rueben of El Paso, Texas arrived Friday for a visit in the Carol Hirschert home.

Cindy Garvin and Paula Asche of Leigh were weekend guests in the Bill Garvin home.

Mr. and Mrs. Larry Jaberski and Mrs. Don Kraeger attended the Red Swifton snow at the Corn Palace at Mitchell, S.D. Friday afternoon.

Mr. and Mrs. Sterling Burg jumped last weekend with the Good Sam Camping Club near Round Lake, Minn.

Guests in the Borg home Friday evening for the hostess' birthday were Mr. and Mrs. Paul Borg and Mr. and Mrs. Larry Witt and Cory.

Mr. and Mrs. Winier Herfel returned home Thursday from a week's visit with Bonnie Wright at Washington, Iowa and in the home of Mr. and Mrs. Wayne Shultz of Oregon, Wis.

Mr. and Mrs. Merlin Smith of Audubon, Iowa were Sept. 20 overnight guests in the Harold Jewell home.

Derek Alan Durant, infant son of Mr. and Mrs. Raymond Durant of South Sioux City, was baptized Sunday morning at the Hope Lutheran Church in South Sioux City with the Rev. John C. Brogaard officiating. Sponsors were Mr. and Mrs. Richard Durant of South Sioux City.

Dinner guests in the Durant home later were Rev. and Mrs. Brogaard and family, Mr. and Mrs. Richard Durant and family, Mr. and Mrs. Irvin Durant, Mr. and Mrs. Don Peters, Mr. and Mrs. Charles Peters and children

and Mr. and Mrs. Larry Lindahl, Michael and Brian.

Weekend guests in the Leslie home were Mr. and Mrs. Don Kraeger attending the Red Swifton snow at the Corn Palace at Mitchell, S.D. Friday afternoon.

Mr. and Mrs. Sterling Burg jumped last weekend with the Good Sam Camping Club near Round Lake, Minn.

Guests in the Borg home Friday evening for the hostess' birthday were Mr. and Mrs. Paul Borg and Mr. and Mrs. Larry Witt and Cory.

Mr. and Mrs. Winier Herfel returned home Thursday from a week's visit with Bonnie Wright at Washington, Iowa and in the home of Mr. and Mrs. Wayne Shultz of Oregon, Wis.

Mr. and Mrs. Merlin Smith of Audubon, Iowa were Sept. 20 overnight guests in the Harold Jewell home.

Derek Alan Durant, infant son of Mr. and Mrs. Raymond Durant of South Sioux City, was baptized Sunday morning at the Hope Lutheran Church in South Sioux City with the Rev. John C. Brogaard officiating. Sponsors were Mr. and Mrs. Richard Durant of South Sioux City.

Dinner guests in the Durant home later were Rev. and Mrs. Brogaard and family, Mr. and Mrs. Richard Durant and family, Mr. and Mrs. Irvin Durant, Mr. and Mrs. Don Peters, Mr. and Mrs. Charles Peters and children

Apples For Sale
McIntosh, Harison, Jonathan, Red and Golden Delicious
9 Miles South of Norfolk on Hwy. 81 to the Enola Sign, then 1 Mile West, 1/2 Mile South.
We do not sell on the Hwy.
Only at the farm.
Eugene DeGroot
Apple Farm
402-454-2277

ANDERSON RADIO ANNOUNCEMENT
To farmers and businessmen within a 15 mile radius of Dixon. You can have dependable 2-way communications in operation by corn picking time.
Up to 8 slots open on our U.H.F. Repeater.
Call or stop by if you are interested in attending a question and answer seminar or in scheduling a demonstration on your premises.
South Sioux City — 494-5105

FRONT END SPECIAL
• Computer Balance Both Front Tires
• Alignment of Front End
Both For Only **\$23⁹⁵**
Special by Appointment Only
M&S OIL CO. 419 Main Wayne 375-2811

Providence Fitness Center
(Located in the basement of Providence Medical Center)
OPEN HOUSE
This Sunday - October 3
2-5 p.m.
FREE Between 3-5 p.m.
DRAWING (3) One Year Family MEMBERSHIPS
MUST BE PRESENT TO WIN
SPECIAL: New Member & Renewal Rates
October 3-4-5
NEW MEMBERSHIP — \$125 per year
RENEWAL RATE — \$85 for membership
From February 1 thru October 1, 1982
If You Can't Attend the Open House Send Your Membership Fee By October 5, 1982 to:
L. Johnson
809 Lincoln & Wayne

COLUMBUS FEDERAL SAVINGS
10%* INTEREST CHECKING
The Best Checking Account In Wayne
Our New Interest Checking account keeps your money working for you 24 hours a day — 365 days a year. Earn 10% on any balance above \$1000 and 5 1/4% interest on the balance below \$1000, FREE of all service charges unless your balance falls below \$1000.
* Interest checking rates will fluctuate with market conditions. Call our office for current rates. Your balance over \$1000 is not a savings account or deposit and is not insured by the FDIC. It is secured by notes or obligations of the U.S. government or government agencies.
CFGS COLUMBUS FEDERAL
"Your Family Financial Center"
228 West 7th Street
Wayne
Phone 375-1114
FREMONT SEWARD COLUMBUS WAYNE YORK

legal notices

1982 EXEMPT PROPERTIES IN WAYNE COUNTY LEGAL DESCRIPTION

Wayne City
 Assembly of God Church, Lot 1, McPherrans Addition
 Assembly of God Parsonage, Pl. lots 26 and 27, McPherrans Addition
 Christian Life Assembly Center
 St. Mary's Church, Wayne Tracts 726-4 Tax Lot 17
 St. Mary's School, Wayne Tracts 726-4
 St. Mary's Rectory, Lot 8, Blk. 2, Weir's Subdivision
 Missionary Benedictine Sisters, Lots 2 and 2, Blk. 1, Hairywood Addition
 Baptist Church E 90' of 7 8 9 10, Blk. 8, Crawford and Brown
 Baptist Parsonage, W 40' Lots 7 8 9 10, Blk. 8, Crawford and Brown
 Grace Lutheran Church, Lot 2, Blk. 1, Spahr's Addition
 Grace Lutheran Parsonage, Lots 726-4 and Blk. 4, Lake's Addition
 Grace Lutheran Parsonage, W 30' Lot 4, Conn and Brittler's Add
 Grace Lutheran Parsonage, Lot 1 and W 1/2 of 2, Blk. 3, Lake's Addition
 Grace Lutheran Parsonage, Lot 20, Blk. 1, Spahr's Addition
 Grace Lutheran Church, 1982 Pontiac
 Redeemer Lutheran Church, Lots 7 8, Blk. 3, Crawford and Brown's Addition
 Redeemer Lutheran Parsonage, W 75' of lots 1 2 3, Blk. 4, Crawford and Brown
 St. Paul's Church, Lots 1 2 3, Blk. 8, Crawford and Brown's Add
 St. Paul's Parsonage, E 1/2 lots 4 5 6, Blk. 4, Crawford and Brown's Add
 Methodist Church, Lots 15 16 17, Blk. 1, Crawford and Brown's Add
 Methodist Church, 1967 Ford Bus-48 Passenger
 Wesleyan Methodist Church, W 1/2 of Lot 1, Blk. 10, Britton and Bressler's
 Wesleyan Methodist Parsonage, E 1/2 of Lots 1 2 3, Blk. 23, Original Wayne
 United Presbyterian Church, Lots 1 2 3, Blk. 4, Original Wayne
 United Presbyterian Parsonage, 5 6 5 1/2' of Lot 1, Blk. 10, Britton and Bressler's
 Wayne Masonic Lodge #120, Lot 2, Blk. 2, Britton and Bressler's Addition
 Episcopal Diocese of Nebraska, Lots 24 25 26, Blk. 2, College Hill First Add
 Wayne County Historical Society, Lot 4, Blk. 10, Britton and Bressler's Add
 Wayne Eagles, P. O. E. 3757, Furniture and Fixtures
 P. O. E. Winesap, W 90' of S 1/2 of lot 1, Blk. 10, Taylor and Wachob's
 Independent Faith Baptist Church, W 100' of 3, Blk. 27, Original Wayne
 Independent Faith Baptist Parsonage, E 1/2 of Arnie's Addition
 Providence Medical Center and Ambulance

WINSIDE
 American Legion Post #252, Lots 24, Blk. 2, Original Winside
 German Evangelical Lutheran Church, Lot 12 and W 1/2 of 11, Blk. 4, Bressler and Patterson's
 Winside Methodist Church, Lots 5 6, Blk. 4, Bressler and Patterson's Add
 St. Paul's Lutheran Church, Lot 17, Blk. 1, Original Winside
 St. Paul's Lutheran Parsonage, Lot 16, Blk. 1, Original Winside
 St. Paul's Lutheran Parsonage, Lot 1 and 1/2, Blk. 1, Original Winside

HOSKINS
 Hoskins Cemetery Assoc., Hoskins Tracts 27 25 1
 Trinity Lutheran School, Lots 1 2 3, Blk. 1, Original Hoskins
 Trinity Lutheran Parsonage, Lots 5 6, Blk. 10, Original Hoskins
 Trinity Lutheran Church, Lot 4, Blk. 10, Original Hoskins
 Trinity Lutheran Church, Hoskins Tracts 27 25 1
 CARROLL
 St. Paul's Lutheran Church, Lot 1 2, Blk. 4, Carroll First Addition
 Methodist Church, Lots 7 8, Blk. 4, Original Carroll
 WOLFELD
 Evangelical Covenant Church, Lots 1 2 3 4 5 6, Blk. 2, School First Addition
 Evangelical Covenant Church Parsonage, W 1/2 Lots 5 6 7 8, Blk. 1, School First Addition
 St. Paul's Lutheran Church Parking, Wakefield Tracts 3 2 5

RURAL
 Cemetery, Pl. SW 1/4 SW 28 25 1
 Bethany Presbyterian Church, Pl. SW 1/4, 1 2 3 1
 Wesleyan Presbyterian Cemetery, Pl. NE 1/4 NW 1/4 21 26 1
 Zion Lutheran Church, Pl. NE 1/4 NW 1/4 21 26 1
 Zion Lutheran Cemetery, Pl. NE 1/4 NW 1/4 21 26 1
 Zion Congregational Church, Pl. SE 1/4, 25 27 1
 Pleasant View Cemetery, Ass'n Pl. NW 1/4 1 2 3 1
 Elmwood Cemetery, Pl. NW 1/4 34 37 1
 Greenwood Cemetery, Pl. SW 1/4 28 30 1
 Theophilus E. & R. Church, Pl. SE 1/4 29 26 1
 Theophilus E. & R. Cemetery, Pl. 29 26 1
 Wayne Isaac Walton Inquest, Pl. SE 1/4 23 27 1
 Trinity Lutheran Church, Pl. SW 1/4 29 25 4
 Trinity Lutheran School, Pl. NW 1/4 32 25 4
 Trinity Lutheran Cemetery, Pl. NW 1/4 32 25 4
 St. Paul's Lutheran Church, Pl. NE 1/4 29 25 5
 St. Paul's Lutheran Parsonage, Pl. NE 1/4 29 25 5
 St. Paul's Lutheran Cemetery, Pl. NE 1/4 29 25 5
 Pleasant Valley Cemetery, Pl. W 1/2 NW 1/4 13 25 5
 Wayne County Fairgrounds, Pl. SW 1/4 NW 1/4 13 26 3
 Glenn Meyer Faith Evangelical Lutheran Church, Pl. SW 1/4 14 28 1
 Wayne Evangelical Church, Pl. NE 1/4 27 24 4
 First Church of Christ, Pl. SW 1/4 27 24 4

miscellaneous

SHINGLE CLOSE OUT
 235 lb. 3 tab — \$20.88 Per Square
Cash and Carry
Tamko Special
 4 2/3 square pastel brown 2 square pastel red
 32 square white 3 square cedar blond
 Other Colors on SALE Also!
GREAT PLAINS
 Laurel, NE — 256-3273

automobiles

WANT TO RENT-A-CAR?
 See Us FIRST!
ARNIE'S
FORD
 Open Evenings
 By Appointment

FOR SALE: 1976 Pontiac Firebird Formula, 4 speed 400, AM/FM cassette, Call Laurel, 256 3824

DON'T EVER BUY a new or used car or truck until you check with Arnie's Ford Mercury, Wayne, 375-1212. You can save YOU money a121f

business opportunity

SALES MANAGER OR REGIONAL SALES MANAGER
 If you have a proven track record in direct sales or sales management and know how to organize, recruit and train salespeople and want to make \$40K to \$55K per year, then I have salespeople that need your direction in this area. Our Company sells tangible products and has grown tremendously this past year. If you qualify, call Randy Durr, person-to-person collect at (402) 592-3170.

garage sale

SIX FAMILY GARAGE SALE
Saturday, October 2
8:30 a.m. to 4 p.m.
 Next Door to St. Paul's Lutheran Church in the Parsonage Garage, Winside
 (In case of rain the sale will be in the garage and in the parsonage basement)

Rack of hanging clothes: infant thru toddlers, youth and adult sizes. Table of books and literature. Table of appliances and knick knacks. Children's and used toys. Furniture: electric range, black and white TV, stereo, bedroom set, twin beds and drapes, old lamps. Used baby items. Miscellaneous

COME EARLY AND DO YOUR CHRISTMAS SHOPPING.

Happy Birthday
 Dean Bilstein

ANNUAL FALL HARVEST SALE

Going On Now!

All Nightwear - Warm and Comfy Gowns and Robes
All Half Price Starting at just \$4.50

All New Fall and Winter Casual Street Length Dresses

Sizes 6-22 1/2
Buy One Dress At Regular Price And A Second Dress of Lesser Value At Just 1/2 Price!

All Fall and Winter Skirts - Sizes 8-18, 1/2 Price!

Country Girl Bridal Salon & Dress Shop

North of Allen at the Junction of Hwy. 9 & 20

Open: Monday 9-6, 9-10
 Tuesday-Saturday 9-10-5-10

NEBRASKA DEPARTMENT OF ROADS' HIGHWAY PROGRAM MEETING

If you are a resident in either Knox, Antelope, Cedar, Stanton, Dakota, Thurston, Wayne, Madison, Dixon, Cuming, Burt, Colfax, Platte, Boone and Pierce Counties and wish to know what State highway improvements are proposed in your area during the next several years, you are cordially invited to attend the following meeting to be conducted by the Nebraska Highway Commission and the Department of Roads.

CITY: Columbus, Nebraska
DATE: Wednesday, Oct. 27, 1982
TIME: 7:30 p.m.
LOCATION: Holiday Inn
 265 33rd Avenue

In addition to hearing about the proposed construction program for Fiscal Years 1983-1988, you will have the opportunity to ask questions and present your comments and suggestions concerning the highway needs in Nebraska. Your highway officials look forward to meeting you and receiving your input which is essential in the development of Nebraska's highway program.

John W. Rosecrans
 Public Hearing Officer

real estate

FOR SALE
 West of Carroll 1 mile — exceptionally nice. Approximately 5 acres with 4 bedroom home, garage, tool shed, barns and granary.
LEO RINGER & ASSOCIATES
 1105 Norfolk Ave
 371-1480
 Les Lindahl
 371-1795

HOUSE FOR SALE: 314 West 3rd, Wayne. Contact State National Trust Dept., State National Bank, 375-1130. m31f

Two acres near Highway 98 west of Wayne, near new attractive ranch home. Four bedrooms, central air, large kitchen and dining area, built-in range oven, dishwasher and disposal, large living room, finished basement, two baths, two car attached garage. Immediate possession. Owners want it sold!
Thor Realty
 Norfolk, NE
 371-1314

FARM LAND
 160 acres, nicely improved, Northeast of Hoskins.
 320 acres unimproved, Highway 35 East of Hoskins.
Thor Realty
 Norfolk, NE
 371-1314

ATTENTION
 I would like to inform you of a nice house for sale at 321 Walnut Street. The 1 1/2 story home is situated on a corner lot. Extremely well insulated and extensively remodeled on all three levels throughout the house. Also, a beautiful deck and flower garden. A low 8 1/2% interest loan may be assumable to qualified buyers. Priced in the mid 40's.
 Must See To Appreciate
 Shown By Appointment Only.
 Phone 375-4192 after 7 p.m.

mobile homes
FOR SALE: 1973 14 x 70 M.H., 3 bedroom with central air. Excellent condition 375-3556. 2719

FOR SALE: 14x65 Skyline Mobile Home, Wriedt Trailer Park, 375-4530. m271f

for sale
FOR SALE: Used GE Refrigerator. Six years old, very clean Deluxe, frost free. Doescher Appliance, 375-3683, Wayne. s30

help wanted
PART TIME: Good typist with good telephone skills required. Send letter and resume to Box 44, Wayne. s2313

NOON WAITRESS WANTED: Apply in person at the Black Knight. s3013

CLASSIFIED ADVERTISING
 Regular Rates
 Standard Ads - 20¢ per word (first column inch free)
 Display Ads - \$2.50 per column inch

Specialty Rates
 Cards of Thanks
 \$2.50 for 50 words
 \$4.00 for 50-100 words
 \$6.50 for 100-150 words
 \$8.00 for 150-200 words

Garage Sales and Attic Sales
 2x2 for \$7.00 2x3 for \$5.00
 3x3 for \$5.00 2x5 for \$6.00

DEADLINES
 4 p.m. Tuesday and Fridays
Call 375-2600
 The Wayne Herald

card of thanks

A SPECIAL THANK YOU to all our relatives, friends and neighbors for their kind thoughts and deeds at the time of the death of our loved one, Arlene Volwiler. To all those who brought food to our home, church fellowship hall, sent memorials, flowers, cards, letters and extended sympathy in so many ways. Also a special thanks to Rev. John Bass for his services. Thanks to the Christ Lutheran Ladies Aid members for serving the lunch and to the staff at Valley View. God Bless you all. Katherine Matchow & Gary Asmus. s30

THANK YOU TO MY dear family, friends, relatives and Pastor Swarthout, for their prayers, calls, visits, flowers and kindnesses shown me and Dean while I was in a Sioux City hospital and since returning home. May God bless you all. Mary Bruggeman. s30

I WISH TO THANK all my relatives and friends for their visits, cards and prayers during my recent stay in the hospital. Also, a special thanks to the Winside Rescue Unit Crew, the nurses and Dr. Lindau. God's blessings. Elsie Miller. s30

WE WISH TO THANK our friends and relatives for the visits, cards, flowers and prayers while Irvin was in the hospital. May God bless all of you. Irvin and Eva Durant. s30

I WOULD LIKE TO THANK everyone for coming to the Grand Opening of The First Glass Act. It was a very enjoyable evening. Thanks to all my employees for all their hard work, and a very special thank you to Lisa Allen, Randy Rubendahl, Mildred and Maude Dangberg, Donna Brockman and Elizabeth Schuller for the flowers, gifts and extra help. Also, a special thanks to Shiloh for playing and making it so much fun. Thank You, George. s30

A HEARTFELT THANK YOU from the family of Raymond Langemeyer for memorials, flowers, food, cards and all the kindnesses done through Raymond's long illness. To Pastor Mendenhall and Vogel for their visits, prayers and moral support. To the entire staff of P.M.C., Dr. Robert Benfick and Gary West. Special thanks to Sister Gertrude, to the entire staff of the Wayne Care Center, to the Hiscox-Schumacher Funeral Home, then to our many friends, neighbors and relatives. This has helped so very much and will never be forgotten. God Bless each and everyone of you. s30

THANK YOU TO OUR relatives and friends for the lovely cards, gifts and visits. Also to Pastor Vogel and Mendenhall for their prayers and visits. To Doctor Bob, Doctor Lamb, Gary West and the hospital staff for their good care. For the food that was brought in after I returned home and for everyone being so nice to us, thank you and God Bless. Tillie Baler. s30

Carlson Craft
 INVITATIONS ENCLOSURES NAPKINS
 THANK YOU! RECEPTION ITEMS ATTENDANTS GIFTS

See us for:
 Carlson Craft
 INVITATIONS ENCLOSURES NAPKINS
 THANK YOU! RECEPTION ITEMS ATTENDANTS GIFTS

A complete selection that will please every Bride, yet the prices are moderate.
 Your Bridal Headquarters

We Fix It!...
 Bikes, Mowers, Chain Saws, Repairing

- Bikes
- Lawn Mowers
- Chain Saws

And Sharpening
 • Hand, Circular & Chain Saws

Wayne True Value
 HARDWARE STORES

116 W. 1st Wayne 375-2982

Attention Second Ward

Dear Residents:

Within the next few weeks I will be canvassing the Second Ward area of Wayne. If you can take a few minutes, I would like to visit with you and discuss why I am running for reelection on our city council. Since I am asking the people of Second Ward to vote for me, I feel you have the right to know what I as a representative want to do. Please feel free to ask any questions you wish and you may call me if you miss my visit.

Thank You.

Sincerely,
Carolyn Filter

This ad paid for by Carolyn Filter

THANKS TO YOU, IT WORKS



FOR ALL OF US!

1982 GOAL \$17,600.00!

WE NEED YOUR HELP! Eight agencies will benefit from this year's budget, and all but a small percentage will remain in Wayne.

YOUR FAIR SHARE FOR 1982

(Based on a Half Day's Pay)

ANNUAL INCOME	YOUR FAIR SHARE
\$ 6,000	\$ 10.00
8,000	15.00
10,000	20.00
12,000	23.00
14,000	27.00
16,000	31.00
20,000	39.00
25,000	48.00
30,000	58.00
50,000	100.00

Wayne Community Chest
 28th Annual
 United Way Fund Drive
 Oct. 1-Oct. 31, 1982

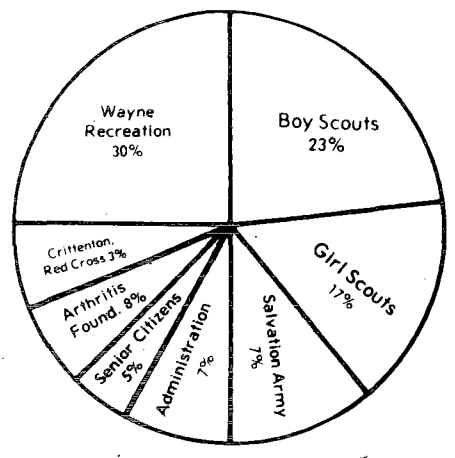

This Ad Sponsored By The Following Businesses:

- Black Knight
- Red Carr Implement
- Century 21 State-National
- Charlies Refrig. & Appl. Service
- Diamond Center
- Discount Furniture
- Doescher Appliance
- El Toro Package Store & Liquor
- Eldons Standard Service
- Ellingson Motors
- First National Agency
- First National Bank
- Fredrickson Oil Co.
- Griess Rexall
- Godfather's Pizza
- Hiscox-Schumacher Funeral Home
- Karels
- FURNITURE - WATER SYSTEMS
- Koplin Auto
- M & S Oil
- Melodee Lanes

- Merchant Oil Co.
- Midwest Federal Savings & Loan
- Morris Machine Shop
- Northeast Nebr. Insurance Agy.
- Pamida Discount Center
- Pat's Beauty Salon
- Mike Perry Chev-Olds
- Rudy's Pro Shop
- WAYNE COUNTRY CLUB
- Sav-Mor Drug
- ACROSS FROM WSC COLLEGE
- Sievers Hatchery
- State National Bank
- State National Insurance Co.
- Surbers
- CLOTHING FOR MEN & WOMEN
- Timberline
- WOOD PRODUCTS
- Wayne Auto Parts
- Wayne Care Centre

- Wayne Co. Public Power Dist.
- Wayne Greenhouse
- Wayne Herald
- Wayne True Value Farm & Home Center
- Hometown IGA
- Wiltse Mortuary
- WAYNE - WINDSIDE - LAUREL
- Triangle Finance
- Wayne Music Company
- Terry's Skelly
- Coast to Coast
- The Burger Barn
- Rusty Nall
- Carhart Lumber Co.
- 4th Jug
- Barner's Lawn Center
- Greenview Farms
- DICK SORRENSEN
- Mines Jewelry
- Wall to Wall Decorating
- The Shepherdess